E&B PAVING.Inc

UNITED Consulting

I-65 SOUTHEAST INDIANA PROJECT

INDIANA DEPARTMENT OF TRANSPORTATION INDOT

INTERSTATE 65

DIGITAL COPY

TECHNICAL PROPOSAL

Volume 2

APPENDIX

PRELIMINARY BASELINE SCHEDULE

DIGITAL COPY

APRIL 27, 2017

E&B PAVING, INC

286 West 300 North • Anderson, IN 46012

PHONE: 765.643.5358 • WEB: ebpaving.com

ID	Task Name	Start	Finish
1	Chosen as Preferred Proposer	Thu 5/25/17	Thu 5/25/17
2	Begin design	Thu 5/25/17	Thu 5/25/17
3	Execute PPA	Wed 7/26/17	Wed 7/26/17
4	Notice to proceed	Tue 8/1/17	Tue 8/1/17
5	Draft Project Management Plan (PMP)	Thu 5/25/17	Sun 7/9/17
6	Approval of PMP	Sun 7/9/17	Sat 7/29/17
7	Public Information/Involvement Meeting	Tue 8/1/17	Tue 8/1/17
8	**Design Hold Points**	**Thu 5/25/17**	**Thu 3/28/19**
9	**Roadway Design**	**Thu 5/25/17**	**Sun 11/25/18**
10	**Preliminary Construction**	**Thu 5/25/17**	**Sat 9/23/17**
11	Traffic (ITS Camera, Signals) Design	Thu 5/25/17	Sat 9/2/17
12	Hold Point Approval - Traffic Design	Sat 9/2/17	Sat 9/23/17
13	**Pavement Design**	**Thu 5/25/17**	**Mon 8/14/17**
14	Pavement Design Report	Thu 5/25/17	Mon 7/24/17
15	Hold Point Pavement Design	Mon 7/24/17	Mon 8/14/17
16	**Phase 1 - Outside Shoulder**	**Thu 5/25/17**	**Fri 10/13/17**
17	Phase 1 - Outside Shoulders Design	Thu 5/25/17	Fri 9/22/17
18	Hold Point Approval - Phase 1 - Outside Shoulders	Fri 9/22/17	Fri 10/13/17
19	**Area 1 - North end to Concrete Rehab/Replace Section**	**Thu 5/25/17**	**Tue 11/21/17**
20	Level One and Two Design	Thu 5/25/17	Sat 10/7/17
21	Hold Point Approval Level One and Two	Sat 10/7/17	Sat 10/28/17
22	Geometrics, Sections, Barrier Design, MOT Design	Thu 5/25/17	Sat 10/7/17
23	Hold Point Approval G,S,B,M	Sat 10/7/17	Sat 10/28/17
24	Drainage Design	Thu 5/25/17	Sat 10/7/17
25	Hold Point Approval Drainage Design	Sat 10/7/17	Sat 10/28/17
26	Rule 5 Design and Submission	Tue 8/8/17	Sun 10/22/17
27	Hold Point Approval - Rule 5	Sun 10/22/17	Tue 11/21/17
28	**Area 3 - Concrete Rehab/Replace Section to South end**	**Sat 10/28/17**	**Thu 4/26/18**
29	Level One and Two Design	Sat 10/28/17	Mon 3/12/18
30	Hold Point Approval Level One and Two	Mon 3/12/18	Mon 4/2/18
31	Geometrics, Sections, Barrier Design, MOT Design	Sat 10/28/17	Mon 3/12/18
32	Hold Point Approval G,S,B,M	Mon 3/12/18	Mon 4/2/18
33	Drainage Design	Sat 10/28/17	Mon 3/12/18
34	Hold Point Approval Drainage Design	Mon 3/12/18	Mon 4/2/18
35	Rule 5 Design and Submission	Thu 1/11/18	Tue 3/27/18
36	Hold Point Approval - Rule 5	Tue 3/27/18	Thu 4/26/18
37	**Area 2 - Concrete Rehab/Replace Section**	**Mon 4/2/18**	**Sat 9/29/18**
38	Level One and Two Design	Mon 4/2/18	Wed 8/15/18
39	Hold Point Approval Level One and Two	Wed 8/15/18	Wed 9/5/18
40	Geometrics, Sections, Barrier Design, MOT Design	Mon 4/2/18	Wed 8/15/18
41	Hold Point Approval G,S,B,M	Wed 8/15/18	Wed 9/5/18
42	Drainage Design	Mon 4/2/18	Wed 8/15/18
43	Hold Point Approval Drainage Design	Wed 8/15/18	Wed 9/5/18
44	Rule 5 Design and Submission	Sat 6/16/18	Thu 8/30/18
45	Hold Point Approval - Rule 5	Thu 8/30/18	Sat 9/29/18
46	**Signing and Lighting Design**	**Wed 9/5/18**	**Sun 11/25/18**
47	Signing Design	Wed 9/5/18	Sun 11/4/18
48	Hold Point Approval Signing	Sun 11/4/18	Sun 11/25/18
49	Lighting Design	Wed 9/5/18	Sun 11/4/18
50	Hold Point Approval Lighting	Sun 11/4/18	Sun 11/25/18
51	**Geotechnical Report**	**Thu 5/25/17**	**Sat 10/14/17**
52	Meet with INDOT Materials & Tests	Thu 5/25/17	Fri 5/26/17
53	Complete Field work	Fri 5/26/17	Wed 8/9/17
54	Draft Geotechncial Report	Wed 8/9/17	Sat 9/23/17
55	Hold Point Geotechnical Report	Sat 9/23/17	Sat 10/14/17
56	**Bridge Design**	**Thu 5/25/17**	**Thu 3/28/19**
57	**Smalls Creek**	**Thu 5/25/17**	**Fri 10/13/17**
58	Substructure Design	Thu 5/25/17	Mon 7/24/17
59	Hold Point Approval Substructure Design (Prelim & Final)	Tue 8/1/17	Tue 8/22/17
60	Superstructure Design	Mon 7/24/17	Fri 9/22/17
61	Hold Point Approval Superstructure Design (Prelim & Final)	Fri 9/22/17	Fri 10/13/17

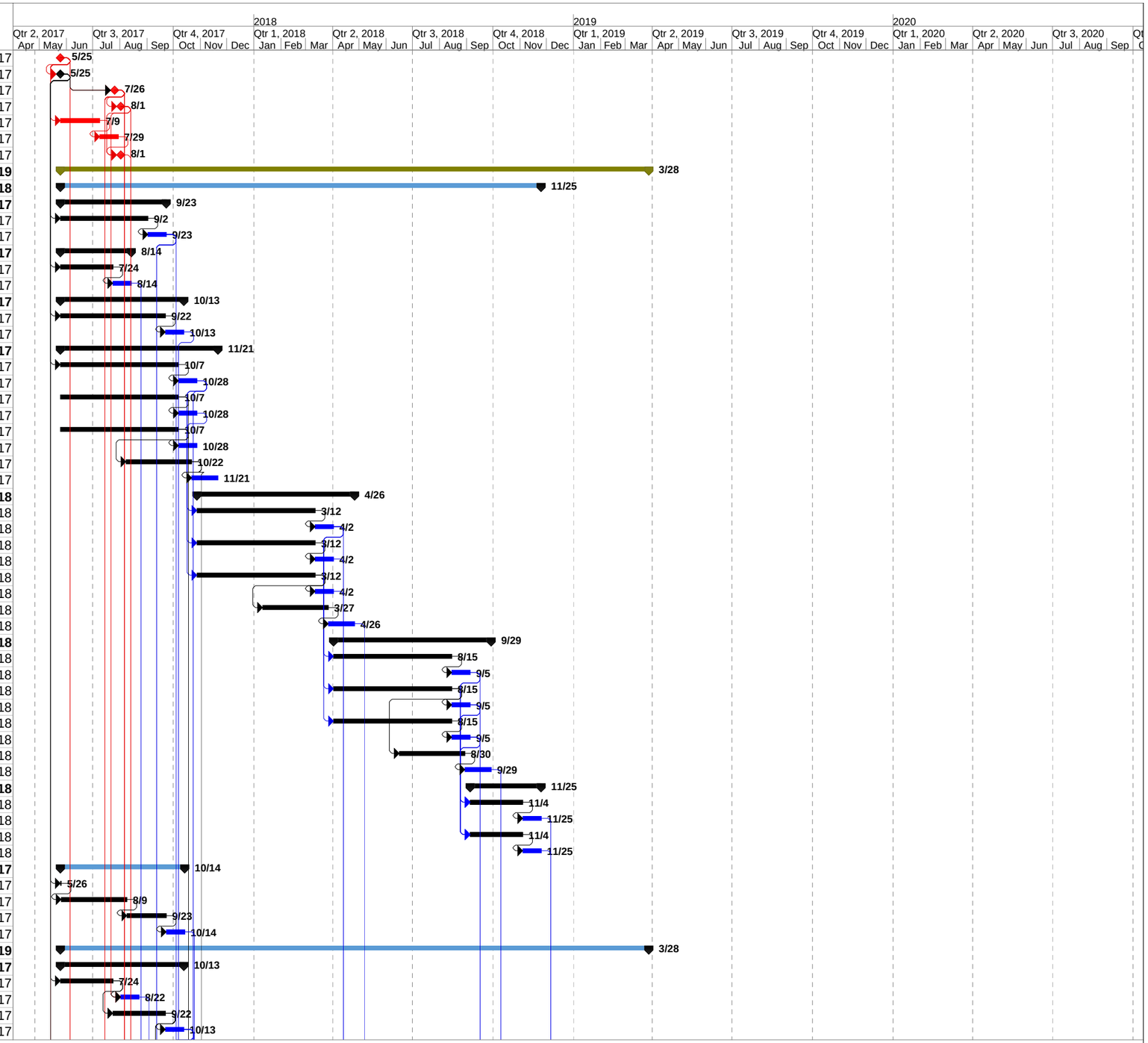

E&B Paving - United Consulting Design/Build Team
I-65 SE Design Build Best Value
Preliminary Project Baseline Schedule

Task | Milestone | Summary | Inactive Milestone | Inactive Summary | Manual Task | Duration-only | Manual Summary Rollup | Manual Summary | Start-only | Finish-only | External Tasks | External Milestone

ID	Task Name	Start	Finish
62	**CSX**	**Fri 10/13/17**	**Thu 2/1/18**
63	Substructure Design	Fri 10/13/17	Mon 11/27/17
64	Hold Point Approval Substructure Design (Prelim & Final)	Mon 11/27/17	Mon 12/18/17
65	Superstructture Design	Mon 11/27/17	Thu 1/11/18
66	Hold Point Approval Superstructure Design (Prelim & Final)	Thu 1/11/18	Thu 2/1/18
67	**Mutton Creek**	**Fri 10/13/17**	**Thu 2/1/18**
68	Substructure Design	Fri 10/13/17	Mon 11/27/17
69	Hold Point Approval Substructure Design (Prelim & Final)	Mon 11/27/17	Mon 12/18/17
70	Superstructure Design	Mon 11/27/17	Thu 1/11/18
71	Hold Point Approval Superstructure Design (Prelim & Final)	Thu 1/11/18	Thu 2/1/18
72	**East Fork of White River**	**Thu 5/25/17**	**Thu 8/9/18**
73	Substructure Design	Thu 5/25/17	Thu 12/21/17
74	Hold Point Approval Substructure Design (Prelim & Final)	Thu 12/21/17	Thu 1/11/18
75	Superstructure Design	Thu 12/21/17	Thu 7/19/18
76	Hold Point Approval Superstructure Design (Prelim & Final)	Thu 7/19/18	Thu 8/9/18
77	**Over Flow No. 1**	**Thu 8/9/18**	**Thu 3/28/19**
78	Substructure Design	Thu 8/9/18	Fri 12/7/18
79	Hold Point Approval Substructure Design (Prelim & Final)	Fri 12/7/18	Fri 12/28/18
80	Superstructure Design	Fri 12/7/18	Thu 3/7/19
81	Hold Point Approval Superstructure Design (Prelim & Final)	Thu 3/7/19	Thu 3/28/19
82	**Overflow No. 2**	**Thu 8/9/18**	**Thu 3/28/19**
83	Substructure Design	Thu 8/9/18	Fri 12/7/18
84	Hold Point Approval Substructure Design (Prelim & Final)	Fri 12/7/18	Fri 12/28/18
85	Superstructure Design	Fri 12/7/18	Thu 3/7/19
86	Hold Point Approval Superstructure Design (Prelim & Final)	Thu 3/7/19	Thu 3/28/19
87	**Overflow No. 3**	**Thu 8/9/18**	**Thu 3/28/19**
88	Substructure Design	Thu 8/9/18	Fri 12/7/18
89	Hold Point Approval Substructure Design (Prelim & Final)	Fri 12/7/18	Fri 12/28/18
90	Superstructure Design	Fri 12/7/18	Thu 3/7/19
91	Hold Point Approval Superstructure Design (Prelim & Final)	Thu 3/7/19	Thu 3/28/19
92	**L&I Railroad**	**Wed 5/23/18**	**Fri 10/26/18**
93	Substructure Design	Wed 5/23/18	Tue 8/21/18
94	Hold Point Approval Substructure Design (Prelim & Final)	Tue 8/21/18	Tue 9/11/18
95	Superstructure Design	Tue 8/21/18	Fri 10/5/18
96	Hold Point Approval Superstructure Design (Prelim & Final)	Fri 10/5/18	Fri 10/26/18
97	**Able Ditch**	**Thu 2/1/18**	**Sat 7/7/18**
98	Substructure Design	Thu 2/1/18	Wed 5/2/18
99	Hold Point Approval Substructure Design (Prelim & Final)	Wed 5/2/18	Wed 5/23/18
100	Superstructure Design	Wed 5/2/18	Sat 6/16/18
101	Hold Point Approval Superstructure Design (Prelim & Final)	Sat 6/16/18	Sat 7/7/18
102	**Construction Hold Points**	**Thu 5/25/17**	**Fri 3/13/20**
103	QC Plan for Grading	Thu 5/25/17	Sun 7/23/17
104	Approval - QC Plan for Grading	Wed 7/26/17	Tue 8/8/17
105	**FHWA Approval for Ammended NEPA Document**	**Thu 5/25/17**	**Fri 10/6/17**
106	Noise Study	Thu 5/25/17	Sun 7/23/17
107	Ammend NEPA Document	Mon 7/24/17	Wed 9/6/17
108	Approval of Ammended NEPA Document	Thu 9/7/17	Fri 10/6/17
109	QC Plan for Paving	Thu 5/25/17	Sun 7/23/17
110	Approval - QC Plan for Paving	Wed 7/26/17	Tue 8/8/17
111	QC Plan for Storm Water Management	Thu 5/25/17	Sun 7/23/17
112	Approval - QC Plan for Storm Water Management	Wed 7/26/17	Tue 8/8/17
113	Pre-paving Conference	Thu 5/25/17	Thu 5/25/17
114	Removal of Structures Plan	Thu 5/25/17	Sun 7/23/17
115	Approval - Removal of Structures Plan	Wed 7/26/17	Tue 8/8/17
116	Work Area Access Plan	Thu 5/25/17	Sun 7/23/17
117	Approval - Work Area Access Plan	Wed 7/26/17	Tue 8/8/17
118	ITS Submittal	Thu 5/25/17	Sun 7/23/17
119	Approval - ITS Submittal	Wed 7/26/17	Tue 8/8/17
120	**Bridge Submittals for Smalls Creek**	**Fri 9/22/17**	**Fri 4/20/18**
121	Dry Run Bridge Decks	Fri 4/20/18	Fri 4/20/18
122	Falsework Submittal	Fri 9/22/17	Thu 10/5/17

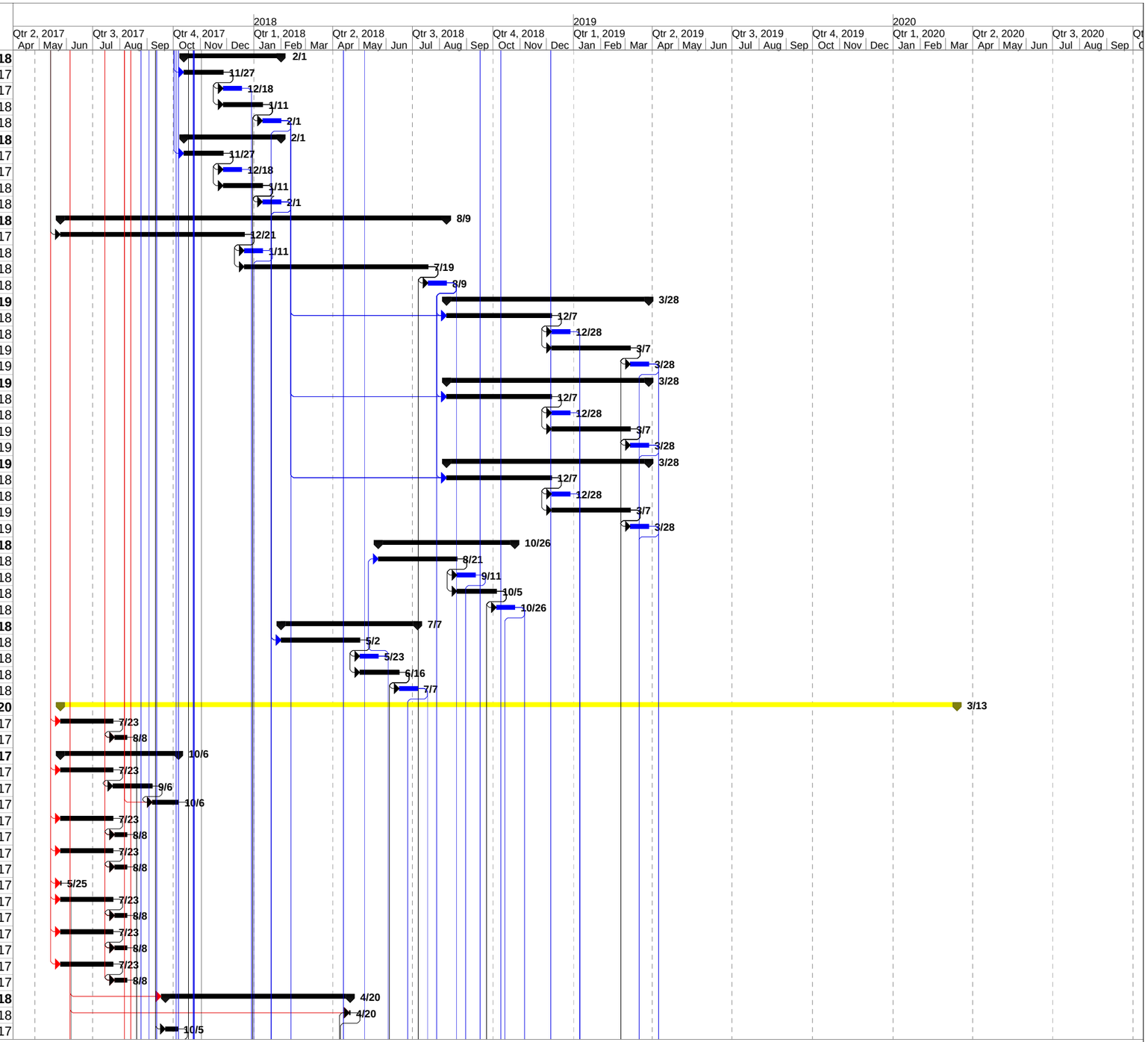

E&B Paving - United Consulting Design/Build Team
I-65 SE Design Build Best Value
Preliminary Project Baseline Schedule

Task | Milestone | Summary | Inactive Milestone | Inactive Summary | Manual Task | Duration-only | Manual Summary Rollup | Manual Summary | Start-only | Finish-only | External Tasks | External Milestone

ID	Task Name	Start	Finish
123	Approval - Falsework Submittal	Fri 10/6/17	Thu 10/19/17
124	Prestressed Concrete Beam Submittal	Fri 9/22/17	Thu 10/5/17
125	Approval - Prestressed Concrete Beam Submittal	Fri 10/6/17	Thu 10/19/17
126	Fabrication Plant Inspections	Fri 9/22/17	Mon 11/20/17
127	Approval - Fabrication Plant Inspections	Tue 11/21/17	Mon 12/4/17
128	Erection Plan	Fri 9/22/17	Thu 10/5/17
129	Approval - Erection Plan	Fri 10/6/17	Thu 10/19/17
130	**Bridge Submittals for CSX RR**	**Thu 1/11/18**	**Sun 10/7/18**
131	Dry Run Bridge Decks	Sun 10/7/18	Sun 10/7/18
132	Falsework Submittal	Thu 1/11/18	Wed 1/24/18
133	Approval - Falsework Submittal	Thu 1/25/18	Wed 2/7/18
134	Prestressed Concrete Beam Submittal	Thu 1/11/18	Wed 1/24/18
135	Approval - Prestressed Concrete Beam Submittal	Thu 1/25/18	Wed 2/7/18
136	Fabrication Plant Inspections	Thu 1/11/18	Sun 3/11/18
137	Approval - Fabrication Plant Inspections	Mon 3/12/18	Sun 3/25/18
138	Erection Plan	Thu 2/1/18	Wed 2/14/18
139	Approval - Erection Plan	Thu 2/15/18	Wed 2/28/18
140	**Bridge Submittals for Mutton Creek**	**Thu 1/11/18**	**Thu 7/26/18**
141	Dry Run Bridge Decks	Thu 7/26/18	Thu 7/26/18
142	Falsework Submittal	Thu 1/11/18	Wed 1/24/18
143	Approval - Falsework Submittal	Thu 1/25/18	Wed 2/7/18
144	Prestressed Concrete Beam Submittal	Thu 1/11/18	Wed 1/24/18
145	Approval - Prestressed Concrete Beam Submittal	Thu 1/25/18	Wed 2/7/18
146	Fabrication Plant Inspections	Thu 1/11/18	Sun 3/11/18
147	Approval - Fabrication Plant Inspections	Mon 3/12/18	Sun 3/25/18
148	Erection Plan	Thu 2/1/18	Wed 2/14/18
149	Approval - Erection Plan	Thu 2/15/18	Wed 2/28/18
150	**Bridge Submittals for East Fork White River**	**Thu 7/19/18**	**Sat 11/9/19**
151	Dry Run Bridge Decks	Sat 11/9/19	Sat 11/9/19
152	Falsework Submittal	Thu 7/19/18	Wed 8/1/18
153	Approval - Falsework Submittal	Thu 8/2/18	Wed 8/15/18
154	QC Plan for Structural Steel Painting	Thu 7/19/18	Wed 8/1/18
155	Approval - QC Plan for Structural Steel Painting	Thu 8/2/18	Wed 8/15/18
156	Prestressed Concrete Beam Submittal	Thu 7/19/18	Wed 8/1/18
157	Approval - Prestressed Concrete Beam Submittal	Thu 8/2/18	Wed 8/15/18
158	Fabrication Plant Inspections	Thu 7/19/18	Sun 9/16/18
159	Approval - Fabrication Plant Inspections	Mon 9/17/18	Sun 9/30/18
160	Erection Plan	Thu 8/9/18	Wed 8/22/18
161	Approval - Erection Plan	Thu 8/23/18	Wed 9/5/18
162	**Bridge Submittals for Overflow 1**	**Thu 3/7/19**	**Fri 11/29/19**
163	Dry Run Bridge Decks	Fri 11/29/19	Fri 11/29/19
164	Falsework Submittal	Thu 3/7/19	Wed 3/20/19
165	Approval - Falsework Submittal	Thu 3/21/19	Wed 4/3/19
166	Prestressed Concrete Beam Submittal	Thu 3/7/19	Wed 3/20/19
167	Approval - Prestressed Concrete Beam Submittal	Thu 3/21/19	Wed 4/3/19
168	Fabrication Plant Inspections	Thu 3/7/19	Sun 5/5/19
169	Approval - Fabrication Plant Inspections	Mon 5/6/19	Sun 5/19/19
170	Erection Plan	Thu 3/28/19	Wed 4/10/19
171	Approval - Erection Plan	Thu 4/11/19	Wed 4/24/19
172	**Bridge Submittals for Over Flow 2**	**Thu 3/7/19**	**Sat 3/7/20**
173	Dry Run Bridge Decks	Sat 3/7/20	Sat 3/7/20
174	Falsework Submittal	Thu 3/7/19	Wed 3/20/19
175	Approval - Falsework Submittal	Thu 3/21/19	Wed 4/3/19
176	Prestressed Concrete Beam Submittal	Thu 3/7/19	Wed 3/20/19
177	Approval - Prestressed Concrete Beam Submittal	Thu 3/21/19	Wed 4/3/19
178	Fabrication Plant Inspections	Thu 3/7/19	Sun 5/5/19
179	Approval - Fabrication Plant Inspections	Mon 5/6/19	Sun 5/19/19
180	Erection Plan	Thu 3/28/19	Wed 4/10/19
181	Approval - Erection Plan	Thu 4/11/19	Wed 4/24/19
182	**Bridge Submittals for Over Flow 3**	**Thu 3/7/19**	**Fri 3/13/20**
183	Dry Run Bridge Decks	Fri 3/13/20	Fri 3/13/20

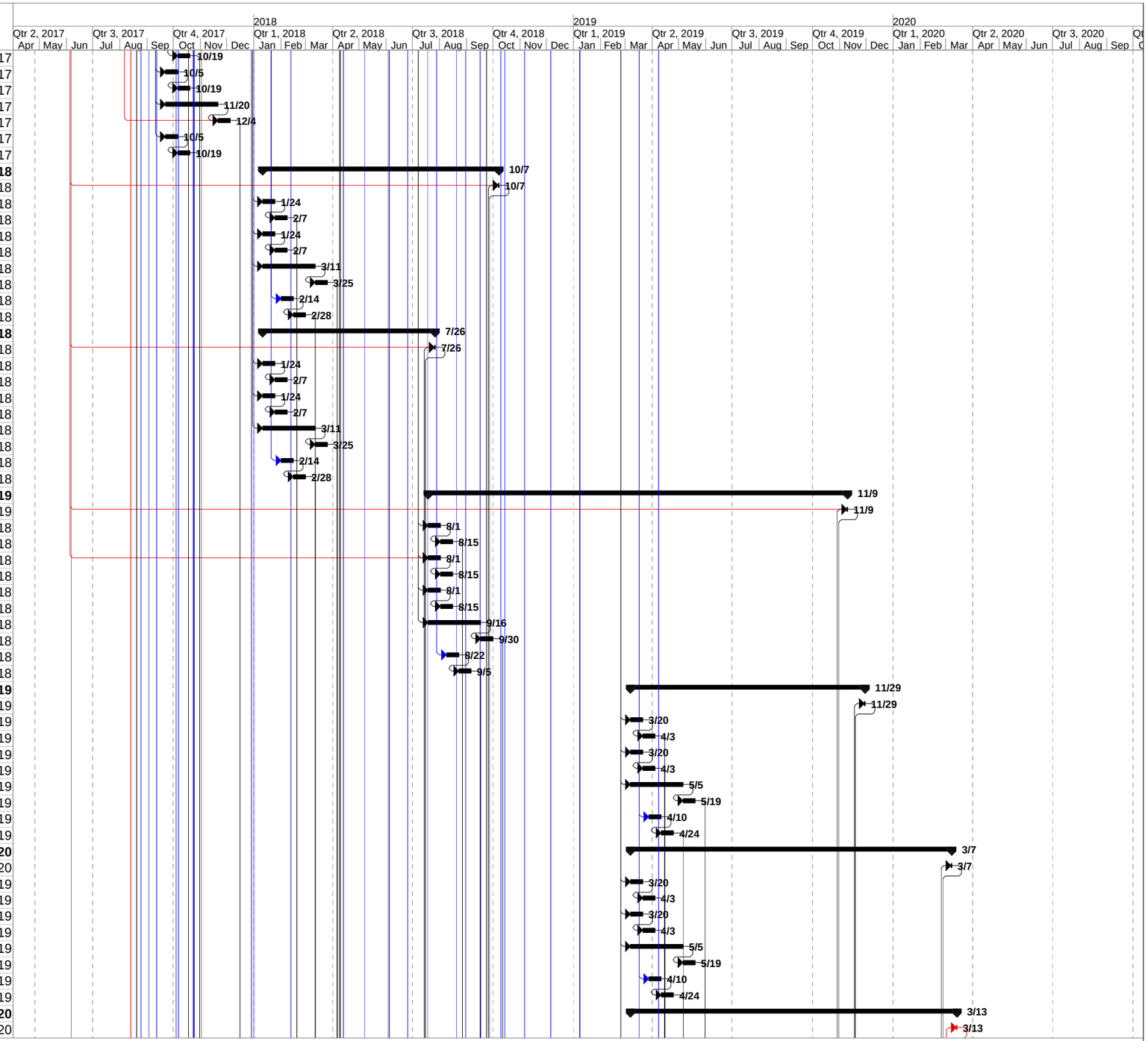

E&B Paving - United Consulting Design/Build Team
I-65 SE Design Build Best Value
Preliminary Project Baseline Schedule

Task | Inactive Milestone | Duration-only | Start-only | External Milestone
Milestone | Inactive Summary | Manual Summary Rollup | Finish-only
Summary | Manual Task | Manual Summary | External Tasks

ID	Task Name	Start	Finish
184	Falsework Submittal	Thu 3/7/19	Wed 3/20/19
185	Approval - Falsework Submittal	Thu 3/21/19	Wed 4/3/19
186	Prestressed Concrete Beam Submittal	Thu 3/7/19	Wed 3/20/19
187	Approval - Prestressed Concrete Beam Submittal	Thu 3/21/19	Wed 4/3/19
188	Fabrication Plant Inspections	Thu 3/7/19	Fri 4/5/19
189	Approval - Fabrication Plant Inspections	Sat 4/6/19	Fri 4/19/19
190	Erection Plan	Thu 3/28/19	Wed 4/10/19
191	Approval - Erection Plan	Thu 4/11/19	Wed 4/24/19
192	**Bridge Submittals for L&I RR**	**Fri 10/5/18**	**Wed 4/10/19**
193	Dry Run Bridge Decks	Wed 4/10/19	Wed 4/10/19
194	Falsework Submittal	Fri 10/5/18	Thu 10/18/18
195	Approval - Falsework Submittal	Fri 10/19/18	Thu 11/1/18
196	Prestressed Concrete Beam Submittal	Fri 10/5/18	Thu 10/18/18
197	Approval - Prestressed Concrete Beam Submittal	Fri 10/19/18	Thu 11/1/18
198	Fabrication Plant Inspections	Fri 10/5/18	Sat 11/3/18
199	Approval - Fabrication Plant Inspections	Sun 11/4/18	Sat 11/17/18
200	Erection Plan	Fri 10/26/18	Thu 11/8/18
201	Approval - Erection Plan	Fri 11/9/18	Thu 11/22/18
202	**Bridge Submittals for Able Ditch**	**Sat 6/16/18**	**Fri 3/29/19**
203	Dry Run Bridge Decks	Fri 3/29/19	Fri 3/29/19
204	Falsework Submittal	Sat 6/16/18	Fri 6/29/18
205	Approval - Falsework Submittal	Sat 6/30/18	Fri 7/13/18
206	Prestressed Concrete Beam Submittal	Sat 6/16/18	Fri 6/29/18
207	Approval - Prestressed Concrete Beam Submittal	Sat 6/30/18	Fri 7/13/18
208	Fabrication Plant Inspections	Sat 6/16/18	Sun 7/15/18
209	Approval - Fabrication Plant Inspections	Mon 7/16/18	Sun 7/29/18
210	Erection Plan	Sat 7/7/18	Fri 7/20/18
211	Approval - Erection Plan	Sat 7/21/18	Fri 8/3/18
212	**Preliminary Construction**	**Sat 9/23/17**	**Sat 10/21/17**
213	Signal installation	Sat 9/23/17	Sat 10/21/17
214	Turn lanes at SR58	Sat 9/23/17	Sat 10/21/17
215	ITS camera installation and message boards	Sat 9/23/17	Sat 10/21/17
216	**Phase 1 - Outside Shoulders Begin to End**	**Mon 10/23/17**	**Fri 11/3/17**
217	Mill & Strengthen outside shoulders	Mon 10/23/17	Fri 11/3/17
218	**Area 1 - North end to Concrete Rehab/Replace Section**	**Mon 10/23/17**	**Fri 12/7/18**
219	**Section 1 - North end to Smalls Creek - 2.67 miles**	**Sat 11/4/17**	**Sat 10/13/18**
220	**Phase 2 - Construct Median**	**Sat 11/4/17**	**Tue 4/3/18**
221	Barrier wall - set up MOT	Sat 11/4/17	Sat 11/11/17
222	ESC features	Mon 11/13/17	Sat 11/18/17
223	Excavation	Thu 11/16/17	Mon 1/15/18
224	Drainage structures	Mon 11/27/17	Tue 1/23/18
225	Subgrade treatment	Sat 1/13/18	Tue 1/23/18
226	Underdrains	Fri 1/26/18	Mon 1/29/18
227	Subbase	Tue 1/30/18	Mon 3/5/18
228	PCCP	Mon 3/5/18	Sat 3/31/18
229	Shoulder stone	Sat 3/17/18	Mon 4/2/18
230	Guardrail	Fri 3/23/18	Mon 4/2/18
231	Crossovers	Fri 3/30/18	Tue 4/3/18
232	**Phase 3 - Construct Northbound**	**Thu 4/5/18**	**Tue 7/17/18**
233	Barrier wall - move NB to Section 2 - set up MOT	Thu 4/5/18	Thu 4/12/18
234	ESC features	Fri 4/13/18	Thu 4/19/18
235	Pavement removal	Fri 4/20/18	Fri 5/25/18
236	Drainage structures	Sat 4/21/18	Tue 5/29/18
237	Subgrade treatment	Wed 5/16/18	Tue 5/29/18
238	Underdrains	Wed 5/23/18	Wed 5/30/18
239	Subbase	Fri 5/25/18	Tue 6/19/18
240	PCCP	Tue 6/19/18	Sat 7/14/18
241	Shoulder stone	Fri 6/29/18	Mon 7/16/18
242	Guardrail	Mon 7/9/18	Tue 7/17/18
243	**Phase 4 - Construct Southbound**	**Wed 7/18/18**	**Sat 10/13/18**
244	Barrier wall - move SB to NB - set up MOT	Wed 7/18/18	Tue 7/24/18
245	ESC features	Wed 7/25/18	Mon 7/30/18
246	Pavement removal	Fri 7/27/18	Thu 8/30/18
247	Drainage structures	Sat 7/28/18	Fri 8/31/18
248	Subgrade treatment	Tue 8/21/18	Fri 8/31/18
249	Underdrains	Tue 8/28/18	Sat 9/1/18

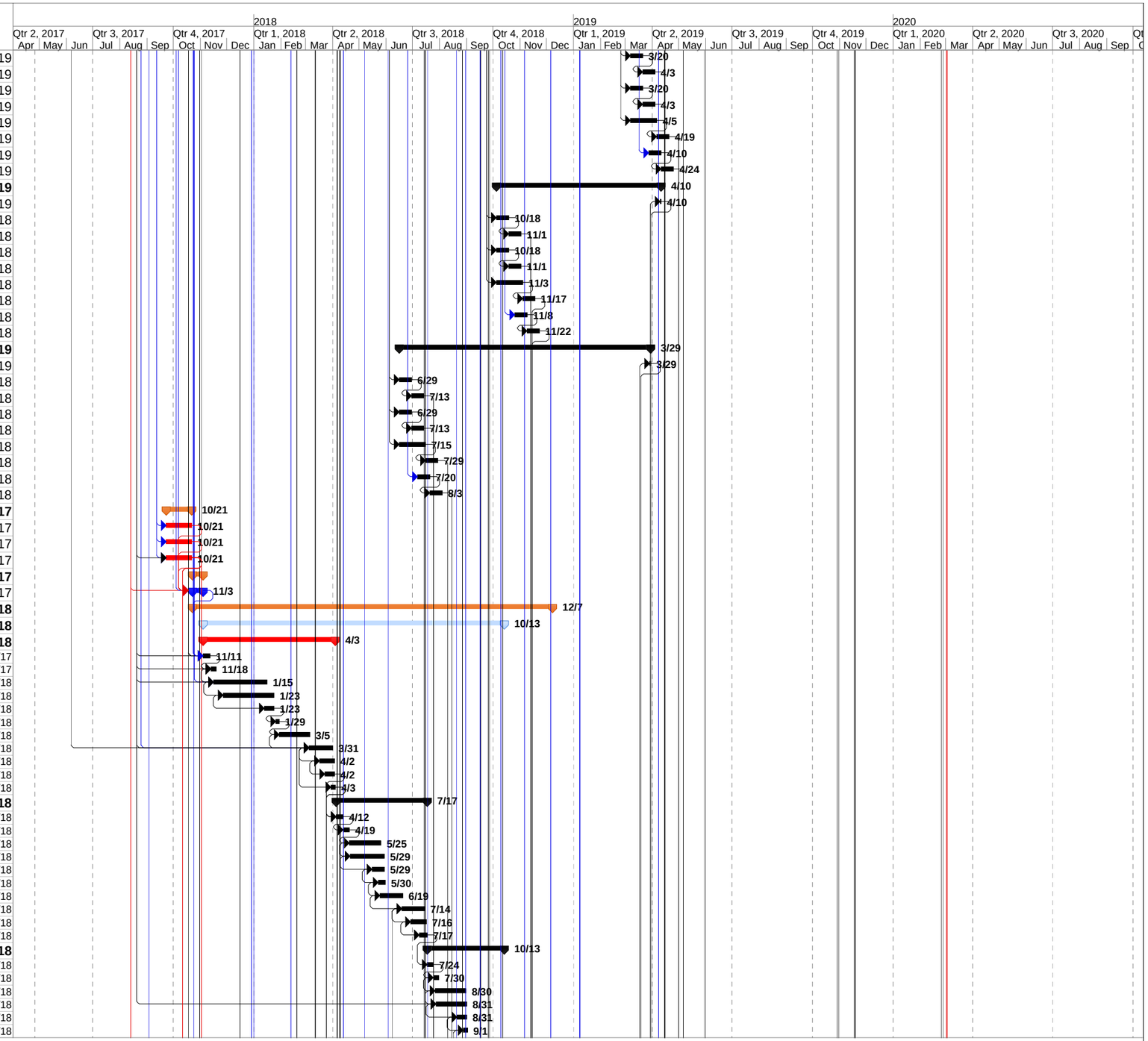

E&B Paving - United Consulting Design/Build Team
I-65 SE Design Build Best Value
Preliminary Project Baseline Schedule

Task | Milestone | Summary | Inactive Milestone | Inactive Summary | Manual Task | Duration-only | Manual Summary Rollup | Manual Summary | Start-only | Finish-only | External Tasks | External Milestone

ID	Task Name	Start	Finish
250	Subbase	Thu 8/30/18	Fri 9/21/18
251	PCCP	Sat 9/8/18	Wed 10/3/18
252	Shoulder stone	Wed 9/19/18	Thu 10/4/18
253	Guardrail	Mon 9/24/18	Thu 10/4/18
254	Remove barrier wall to Section 3 for Bridge Supestructure	Fri 10/5/18	Wed 10/10/18
255	Pavement Markings	Thu 10/11/18	Fri 10/12/18
256	Rpms	Fri 10/12/18	Sat 10/13/18
257	Corrugations	Fri 10/12/18	Sat 10/13/18
258	**Section 2 - Smalls Creek to Concrete Rehab Section**	**Mon 10/23/17**	**Fri 12/7/18**
259	**Smalls Creek Substructure**	**Mon 10/23/17**	**Fri 1/26/18**
260	Build access roads in median	Mon 10/23/17	Thu 10/26/17
261	**Pier 2**	**Fri 10/27/17**	**Tue 12/12/17**
262	Place sheeting or box	Fri 10/27/17	Thu 11/2/17
263	Drive piling	Fri 11/3/17	Thu 11/9/17
264	FPS Footer	Fri 11/10/17	Mon 11/13/17
265	FPS Pier	Tue 11/14/17	Tue 11/21/17
266	Backfill	Mon 11/27/17	Sat 12/2/17
267	FPS Cap	Mon 12/4/17	Tue 12/12/17
268	**Pier 3**	**Mon 11/27/17**	**Fri 1/19/18**
269	Excavate open cut or place box	Mon 11/27/17	Tue 11/28/17
270	Drive piling	Thu 11/30/17	Tue 12/5/17
271	FPS Footer	Fri 12/8/17	Mon 12/11/17
272	FPS Pier	Tue 12/12/17	Fri 12/22/17
273	Backfill	Sat 12/23/17	Mon 1/8/18
274	FPS Cap	Tue 1/9/18	Fri 1/19/18
275	**Bent 1**	**Tue 12/12/17**	**Mon 1/15/18**
276	Excavate	Tue 12/12/17	Fri 12/15/17
277	Drive piling	Sat 12/16/17	Sat 12/23/17
278	FPS Lower Bent	Tue 1/2/18	Sat 1/6/18
279	Backfill	Mon 1/8/18	Mon 1/15/18
280	**Bent 4**	**Sat 12/23/17**	**Fri 1/26/18**
281	Excavate	Sat 12/23/17	Tue 1/2/18
282	Drive piling	Fri 1/5/18	Fri 1/12/18
283	FPS Lower Bent	Sat 1/13/18	Tue 1/16/18
284	Backfill	Fri 1/19/18	Fri 1/26/18
285	**Phase 2 - Construct Median**	**Thu 4/5/18**	**Thu 6/21/18**
286	Barrier wall - from Section 1 Phase 2 + additional - Set up MOT	Thu 4/5/18	Thu 4/19/18
287	ESC features	Fri 4/20/18	Thu 4/26/18
288	Excavation	Fri 4/27/18	Sat 6/2/18
289	Drainage structures	Sat 4/28/18	Mon 6/4/18
290	Subgrade treatment	Tue 5/22/18	Mon 6/4/18
291	Underdrains	Fri 5/25/18	Tue 6/5/18
292	Subbase	Wed 5/30/18	Fri 6/15/18
293	PCCP	Fri 6/1/18	Mon 6/18/18
294	Shoulder stone	Thu 6/7/18	Wed 6/20/18
295	Guardrail	Thu 6/14/18	Thu 6/21/18
296	Crossovers	Mon 6/18/18	Thu 6/21/18
297	**Smalls Creek Superstructure**	**Fri 3/2/18**	**Tue 5/22/18**
298	Remove Bridge Railing and Approaches	Fri 3/2/18	Wed 3/7/18
299	Str.25 Drill and Dowel / tie new wall reinforcing	Fri 3/9/18	Mon 3/12/18
300	Str.26 Set beams	Sat 3/10/18	Tue 3/13/18
301	Str. 26 Deck Removals	Wed 3/14/18	Wed 3/21/18
302	Str. 26 SIP decking	Fri 3/23/18	Mon 3/26/18
303	Str. 26 Form Superstructure	Sat 3/24/18	Thu 4/12/18
304	Str.26 Place Deck Reinforcing	Fri 4/13/18	Thu 4/19/18
305	Str.26 Pour & Cure Deck	Sat 4/21/18	Mon 4/30/18
306	FPS Approaches	Thu 4/26/18	Fri 5/4/18
307	Slip form barrier rail	Sat 5/5/18	Mon 5/7/18
308	Mill and Hydro deck	Tue 5/8/18	Thu 5/10/18
309	Overlay Bridge with Microcilica or Laytex Mod.	Fri 5/11/18	Tue 5/22/18
310	**Phase 3 - Construct Northbound**	**Fri 6/22/18**	**Sat 9/8/18**
311	Barrier wall - move NB to Section 3 for Bridge Superstructure & Section 4 Phase 2	Fri 6/22/18	Sat 7/7/18
312	ESC features	Mon 7/9/18	Fri 7/13/18
313	Pavement removal	Sat 7/14/18	Mon 8/6/18
314	Drainage structures	Mon 7/16/18	Sat 8/18/18
315	Subgrade treatment	Wed 8/8/18	Sat 8/18/18
316	Underdrains	Sat 8/11/18	Mon 8/20/18
317	Subbase	Tue 8/14/18	Wed 9/5/18

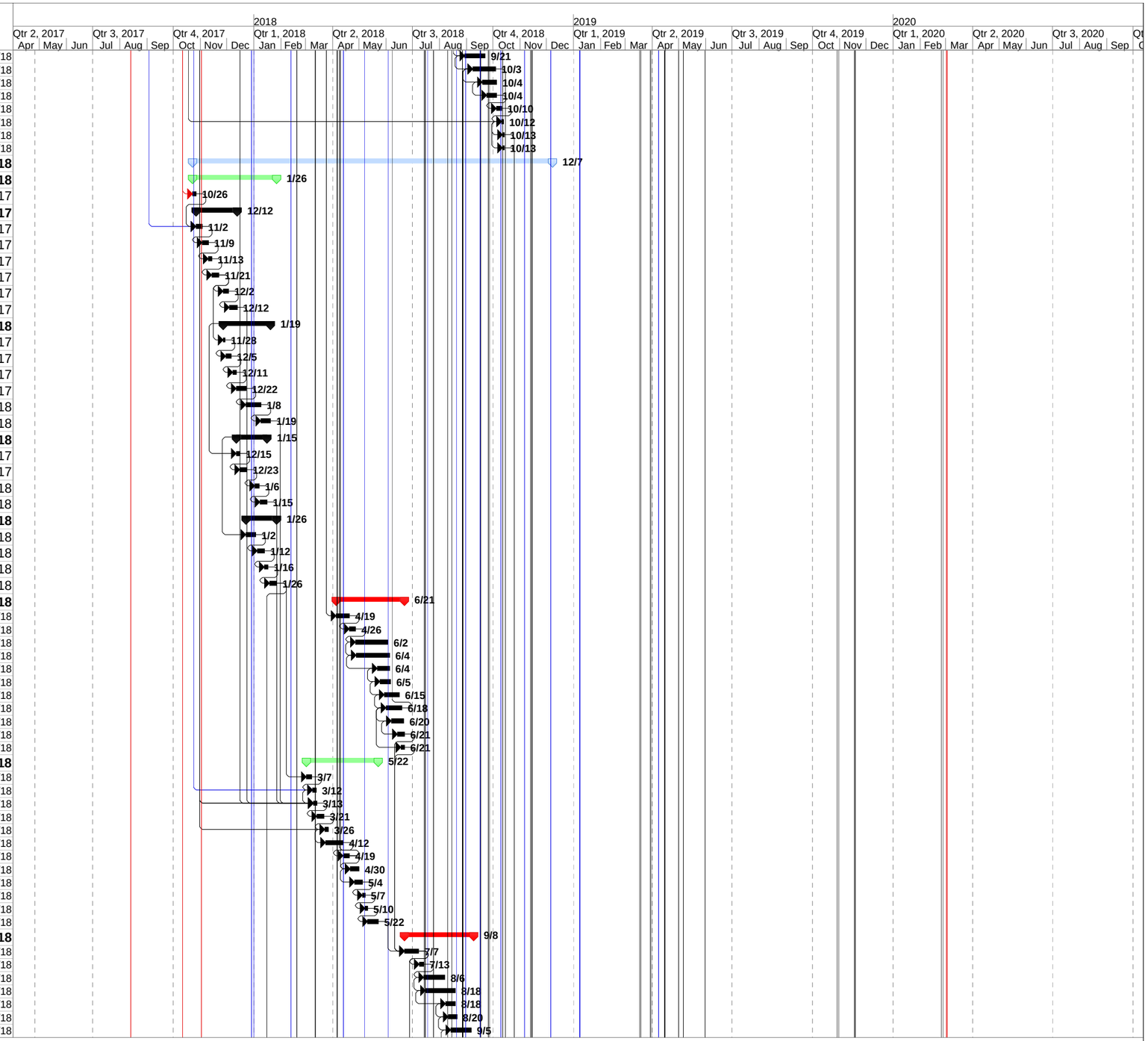

E&B Paving - United Consulting Design/Build Team
I-65 SE Design Build Best Value
Preliminary Project Baseline Schedule

Task | Milestone | Summary | Inactive Milestone | Inactive Summary | Manual Task | Duration-only | Manual Summary Rollup | Manual Summary | Start-only | Finish-only | External Tasks | External Milestone

ID	Task Name	Start	Finish
318	PCCP	Thu 8/16/18	Fri 9/7/18
319	Shoulder stone	Mon 8/27/18	Sat 9/8/18
320	Signs	Thu 8/16/18	Fri 9/7/18
321	Guardrail	Fri 8/31/18	Sat 9/8/18
322	**Smalls Creek Superstucture**	**Mon 7/9/18**	**Wed 8/15/18**
323	Remove Bridge Railing and Approaches	Mon 7/9/18	Thu 7/12/18
324	FPS Approaches	Fri 7/13/18	Fri 7/20/18
325	Drill and Dowel Bridge Railing reinforcing and tie	Sat 7/21/18	Wed 7/25/18
326	Slipform Bridge Railing	Thu 7/26/18	Mon 7/30/18
327	Mill and Hydro deck	Tue 7/31/18	Wed 8/1/18
328	Partical depth patching	Thu 8/2/18	Tue 8/7/18
329	Place deck Overlay and Cure	Wed 8/8/18	Wed 8/15/18
330	**Phase 4 - Construct Southbound**	**Mon 9/10/18**	**Fri 12/7/18**
331	Barrier wall - move SB to NB - set up MOT	Mon 9/10/18	Sat 9/15/18
332	ESC features	Mon 9/17/18	Fri 9/21/18
333	Pavement removal	Sat 9/22/18	Mon 10/29/18
334	Drainage structures	Mon 9/24/18	Tue 10/30/18
335	Subgrade treatment	Fri 10/19/18	Tue 10/30/18
336	Underdrains	Wed 10/24/18	Thu 11/1/18
337	Subbase	Fri 10/26/18	Sat 11/17/18
338	PCCP	Sat 10/27/18	Mon 11/19/18
339	Shoulder stone	Mon 11/12/18	Tue 11/20/18
340	Guardrail	Tue 11/13/18	Tue 11/20/18
341	Remove barrier wall - move to Section 4 & 5 Phase 2	Mon 11/26/18	Sat 12/1/18
342	Pavement Markings	Mon 12/3/18	Tue 12/4/18
343	Rpms	Tue 12/4/18	Fri 12/7/18
344	Corrugations	Tue 12/4/18	Fri 12/7/18
345	**Smalls Creek Superstucture**	**Mon 9/17/18**	**Fri 10/26/18**
346	Remove Bridge Railing and Approaches	Mon 9/17/18	Thu 9/20/18
347	FPS Approaches	Fri 9/21/18	Mon 10/1/18
348	Drill and Dowel Bridge Railing reinforcing and tie	Tue 10/2/18	Fri 10/5/18
349	Slipform Bridge Railing	Sat 10/6/18	Wed 10/10/18
350	Mill and Hydro deck	Thu 10/11/18	Fri 10/12/18
351	Partical depth patching	Sat 10/13/18	Thu 10/18/18
352	Place deck Overlay and Cure	Fri 10/19/18	Fri 10/26/18
353	**Area 2 - Concrete Rehab/Replace Section**	**Mon 10/23/17**	**Mon 8/17/20**
354	**Section 3 - Concrete Rehab/Replace Section**	**Mon 10/23/17**	**Mon 8/17/20**
355	**Bridge Substructure**	**Mon 10/23/17**	**Wed 8/7/19**
356	**Able Creek Creek Substructure**	**Thu 6/21/18**	**Sat 8/11/18**
357	Build access roads in median	Thu 6/21/18	Mon 6/25/18
358	**Pier 2**	**Tue 6/26/18**	**Thu 7/26/18**
359	Excavate open cut or place box	Tue 6/26/18	Fri 6/29/18
360	Drive piling	Sat 6/30/18	Fri 7/6/18
361	FPS Footer	Sat 7/7/18	Tue 7/10/18
362	FPS Pier	Wed 7/11/18	Tue 7/17/18
363	Backfill	Wed 7/18/18	Thu 7/19/18
364	FPS Cap	Fri 7/20/18	Thu 7/26/18
365	**Pier 3**	**Wed 7/11/18**	**Tue 8/7/18**
366	Excavate open cut or place box	Wed 7/11/18	Sat 7/14/18
367	Drive piling	Mon 7/16/18	Wed 7/18/18
368	FPS Footer	Thu 7/19/18	Sat 7/21/18
369	FPS Pier	Mon 7/23/18	Sat 7/28/18
370	Backfill	Mon 7/30/18	Tue 7/31/18
371	FPS Cap	Wed 8/1/18	Tue 8/7/18
372	**Bent 1**	**Mon 7/23/18**	**Sat 8/4/18**
373	Excavate	Mon 7/23/18	Tue 7/24/18
374	Drive piling	Wed 7/25/18	Thu 7/26/18
375	FPS Lower Bent	Fri 7/27/18	Mon 7/30/18
376	Backfill	Tue 7/31/18	Sat 8/4/18
377	**Bent 4**	**Mon 7/30/18**	**Sat 8/11/18**
378	Excavate	Mon 7/30/18	Tue 7/31/18
379	Drive piling	Wed 8/1/18	Thu 8/2/18
380	FPS Lower Bent	Fri 8/3/18	Mon 8/6/18
381	Backfill	Tue 8/7/18	Sat 8/11/18
382	**L&I RR Substructure**	**Mon 8/13/18**	**Tue 11/6/18**
383	Build access roads in median	Mon 8/13/18	Thu 8/16/18
384	**Pier 2**	**Tue 9/11/18**	**Thu 10/25/18**

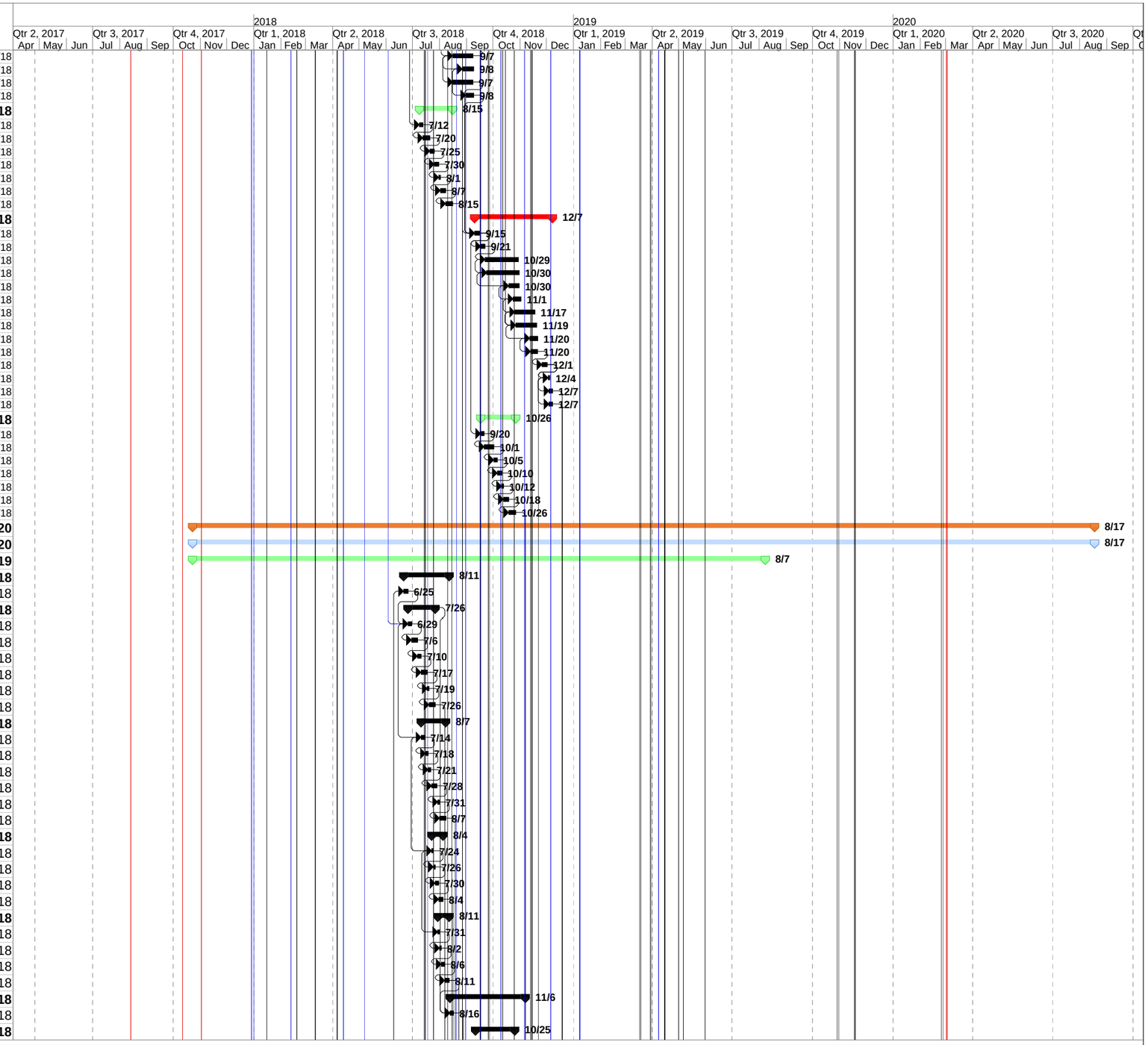

E&B Paving - United Consulting Design/Build Team
I-65 SE Design Build Best Value
Preliminary Project Baseline Schedule

Task | Milestone | Summary | Inactive Milestone | Inactive Summary | Manual Task | Duration-only | Manual Summary Rollup | Manual Summary | Start-only | Finish-only | External Tasks | External Milestone

ID	Task Name	Start	Finish
385	Cofferdam or box	Tue 9/11/18	Fri 9/21/18
386	Drive piling	Sat 9/22/18	Thu 9/27/18
387	FPS Footer	Mon 10/1/18	Fri 10/5/18
388	FPS Pier	Sat 10/6/18	Tue 10/16/18
389	Backfill	Wed 10/17/18	Thu 10/18/18
390	FPS Cap	Fri 10/19/18	Thu 10/25/18
391	**Pier 3**	**Sat 9/22/18**	**Tue 11/6/18**
392	Cofferdam or box	Sat 9/22/18	Fri 10/5/18
393	Drive piling	Sat 10/6/18	Thu 10/11/18
394	FPS Footer	Fri 10/12/18	Wed 10/17/18
395	FPS Pier	Thu 10/18/18	Sat 10/27/18
396	Backfill	Mon 10/29/18	Tue 10/30/18
397	FPS Cap	Wed 10/31/18	Tue 11/6/18
398	**Bent 1**	**Sat 10/6/18**	**Fri 10/19/18**
399	Excavate	Sat 10/6/18	Mon 10/8/18
400	Drive piling	Tue 10/9/18	Thu 10/11/18
401	FPS Lower Bent	Fri 10/12/18	Wed 10/17/18
402	Backfill	Thu 10/18/18	Fri 10/19/18
403	**Bent 4**	**Sat 10/13/18**	**Fri 10/26/18**
404	Excavate	Sat 10/13/18	Mon 10/15/18
405	Drive piling	Tue 10/16/18	Thu 10/18/18
406	FPS Lower Bent	Fri 10/19/18	Wed 10/24/18
407	Backfill	Thu 10/25/18	Fri 10/26/18
408	**Overflow 3 Substructure**	**Mon 6/3/19**	**Tue 8/6/19**
409	Build access roads in median	Mon 6/3/19	Thu 6/6/19
410	**Pier 2**	**Fri 6/7/19**	**Wed 7/10/19**
411	Excavate open cut or place box	Fri 6/7/19	Tue 6/11/19
412	Drive piling	Wed 6/12/19	Fri 6/14/19
413	FPS Footer	Sat 6/15/19	Thu 6/20/19
414	FPS Pier	Fri 6/21/19	Thu 6/27/19
415	Backfill	Fri 6/28/19	Sat 6/29/19
416	FPS Cap	Mon 7/1/19	Wed 7/10/19
417	**Pier 3**	**Wed 6/19/19**	**Mon 7/22/19**
418	Excavate open cut or place box	Wed 6/19/19	Sat 6/22/19
419	Drive piling	Mon 6/24/19	Wed 6/26/19
420	FPS Footer	Thu 6/27/19	Tue 7/2/19
421	FPS Pier	Wed 7/3/19	Fri 7/12/19
422	Backfill	Sat 7/13/19	Mon 7/15/19
423	FPS Cap	Tue 7/16/19	Mon 7/22/19
424	**Pier 4**	**Mon 7/1/19**	**Fri 8/2/19**
425	Excavate open cut or place box	Mon 7/1/19	Mon 7/8/19
426	Drive piling	Tue 7/9/19	Thu 7/11/19
427	FPS Footer	Fri 7/12/19	Wed 7/17/19
428	FPS Pier	Thu 7/18/19	Wed 7/24/19
429	Backfill	Thu 7/25/19	Fri 7/26/19
430	FPS Cap	Sat 7/27/19	Fri 8/2/19
431	**Bent 1**	**Tue 7/16/19**	**Tue 7/30/19**
432	Excavate	Tue 7/16/19	Wed 7/17/19
433	Drive piling	Thu 7/18/19	Sat 7/20/19
434	FPS Lower Bent	Mon 7/22/19	Wed 7/24/19
435	Backfill	Thu 7/25/19	Tue 7/30/19
436	**Bent 5**	**Tue 7/23/19**	**Tue 8/6/19**
437	Excavate	Tue 7/23/19	Wed 7/24/19
438	Drive piling	Thu 7/25/19	Sat 7/27/19
439	FPS Lower Bent	Mon 7/29/19	Wed 7/31/19
440	Backfill	Thu 8/1/19	Tue 8/6/19
441	**Overflow 2 Substructure**	**Mon 4/15/19**	**Wed 8/7/19**
442	Build access roads in median	Mon 4/15/19	Fri 4/19/19
443	**Pier 2**	**Sat 4/20/19**	**Tue 5/21/19**
444	Excavate open cut or place box	Sat 4/20/19	Thu 4/25/19
445	Drive piling	Fri 4/26/19	Mon 4/29/19

E&B Paving - United Consulting Design/Build Team
I-65 SE Design Build Best Value
Preliminary Project Baseline Schedule

Task | Milestone | Summary | Inactive Milestone | Inactive Summary | Manual Task | Duration-only | Manual Summary Rollup | Manual Summary | Start-only | Finish-only | External Tasks | External Milestone

ID	Task Name	Start	Finish
446	FPS Footer	Tue 4/30/19	Sat 5/4/19
447	FPS Pier	Mon 5/6/19	Sat 5/11/19
448	Backfill	Mon 5/13/19	Tue 5/14/19
449	FPS Cap	Wed 5/15/19	Tue 5/21/19
450	**Pier 3**	**Fri 5/3/19**	**Tue 6/4/19**
451	Excavate open cut or place box	Fri 5/3/19	Tue 5/7/19
452	Drive piling	Wed 5/8/19	Fri 5/10/19
453	FPS Footer	Sat 5/11/19	Thu 5/16/19
454	FPS Pier	Fri 5/17/19	Thu 5/23/19
455	Backfill	Fri 5/24/19	Tue 5/28/19
456	FPS Cap	Wed 5/29/19	Tue 6/4/19
457	**Pier 4**	**Wed 5/15/19**	**Sat 6/15/19**
458	Excavate open cut or place box	Wed 5/15/19	Sat 5/18/19
459	Drive piling	Mon 5/20/19	Wed 5/22/19
460	FPS Footer	Thu 5/23/19	Thu 5/30/19
461	FPS Pier	Fri 5/31/19	Thu 6/6/19
462	Backfill	Fri 6/7/19	Sat 6/8/19
463	FPS Cap	Mon 6/10/19	Sat 6/15/19
464	**Pier 5**	**Wed 5/29/19**	**Thu 6/27/19**
465	Excavate open cut or place box	Wed 5/29/19	Sat 6/1/19
466	Drive piling	Mon 6/3/19	Wed 6/5/19
467	FPS Footer	Thu 6/6/19	Tue 6/11/19
468	FPS Pier	Wed 6/12/19	Tue 6/18/19
469	Backfill	Wed 6/19/19	Thu 6/20/19
470	FPS Cap	Fri 6/21/19	Thu 6/27/19
471	**Pier 6**	**Mon 6/10/19**	**Fri 7/12/19**
472	Excavate open cut or place box	Mon 6/10/19	Thu 6/13/19
473	Drive piling	Fri 6/14/19	Mon 6/17/19
474	FPS Footer	Tue 6/18/19	Sat 6/22/19
475	FPS Pier	Mon 6/24/19	Sat 6/29/19
476	Backfill	Mon 7/1/19	Tue 7/2/19
477	FPS Cap	Wed 7/3/19	Fri 7/12/19
478	**Pier 7**	**Fri 6/21/19**	**Wed 7/24/19**
479	Excavate open cut or place box	Fri 6/21/19	Tue 6/25/19
480	Drive piling	Wed 6/26/19	Fri 6/28/19
481	FPS Footer	Sat 6/29/19	Mon 7/8/19
482	FPS Pier	Tue 7/9/19	Mon 7/15/19
483	Backfill	Tue 7/16/19	Wed 7/17/19
484	FPS Cap	Thu 7/18/19	Wed 7/24/19
485	**Bent 1**	**Thu 7/18/19**	**Wed 7/31/19**
486	Excavate	Thu 7/18/19	Fri 7/19/19
487	Drive piling	Sat 7/20/19	Mon 7/22/19
488	FPS Lower Bent	Tue 7/23/19	Thu 7/25/19
489	Backfill	Fri 7/26/19	Wed 7/31/19
490	**Bent 8**	**Thu 7/25/19**	**Wed 8/7/19**
491	Excavate	Thu 7/25/19	Fri 7/26/19
492	Drive piling	Sat 7/27/19	Mon 7/29/19
493	FPS Lower Bent	Tue 7/30/19	Thu 8/1/19
494	Backfill	Fri 8/2/19	Wed 8/7/19
495	**Overflow 1 Substructure**	**Thu 3/7/19**	**Tue 7/2/19**
496	Build access roads in median	Thu 3/7/19	Mon 3/11/19
497	**Pier 2**	**Tue 3/12/19**	**Tue 4/16/19**
498	Excavate open cut or place box	Tue 3/12/19	Sat 3/16/19
499	Drive piling	Mon 3/18/19	Thu 3/21/19
500	FPS Footer	Fri 3/22/19	Thu 3/28/19
501	FPS Pier	Fri 3/29/19	Fri 4/5/19
502	Backfill	Sat 4/6/19	Mon 4/8/19
503	FPS Cap	Tue 4/9/19	Tue 4/16/19
504	**Pier 3**	**Tue 3/26/19**	**Tue 4/30/19**
505	Excavate open cut or place box	Tue 3/26/19	Sat 3/30/19
506	Drive piling	Mon 4/1/19	Thu 4/4/19

E&B Paving - United Consulting Design/Build Team
I-65 SE Design Build Best Value
Preliminary Project Baseline Schedule

Task | Milestone | Summary | Inactive Milestone | Inactive Summary | Manual Task | Duration-only | Manual Summary Rollup | Manual Summary | Start-only | Finish-only | External Tasks | External Milestone

ID	Task Name	Start	Finish
507	FPS Footer	Fri 4/5/19	Thu 4/11/19
508	FPS Pier	Fri 4/12/19	Fri 4/19/19
509	Backfill	Sat 4/20/19	Mon 4/22/19
510	FPS Cap	Tue 4/23/19	Tue 4/30/19
511	**Pier 4**	**Tue 4/9/19**	**Sat 5/11/19**
512	Excavate open cut or place box	Tue 4/9/19	Sat 4/13/19
513	Drive piling	Mon 4/15/19	Thu 4/18/19
514	FPS Footer	Fri 4/19/19	Thu 4/25/19
515	FPS Pier	Fri 4/26/19	Thu 5/2/19
516	Backfill	Fri 5/3/19	Sat 5/4/19
517	FPS Cap	Mon 5/6/19	Sat 5/11/19
518	**Pier 5**	**Tue 4/23/19**	**Thu 5/23/19**
519	Excavate open cut or place box	Tue 4/23/19	Sat 4/27/19
520	Drive piling	Mon 4/29/19	Wed 5/1/19
521	FPS Footer	Thu 5/2/19	Tue 5/7/19
522	FPS Pier	Wed 5/8/19	Tue 5/14/19
523	Backfill	Wed 5/15/19	Thu 5/16/19
524	FPS Cap	Fri 5/17/19	Thu 5/23/19
525	**Pier 6**	**Mon 5/6/19**	**Thu 6/6/19**
526	Excavate open cut or place box	Mon 5/6/19	Thu 5/9/19
527	Drive piling	Fri 5/10/19	Mon 5/13/19
528	FPS Footer	Tue 5/14/19	Sat 5/18/19
529	FPS Pier	Mon 5/20/19	Tue 5/28/19
530	Backfill	Wed 5/29/19	Thu 5/30/19
531	FPS Cap	Fri 5/31/19	Thu 6/6/19
532	**Pier 7**	**Fri 5/17/19**	**Tue 6/18/19**
533	Excavate open cut or place box	Fri 5/17/19	Tue 5/21/19
534	Drive piling	Wed 5/22/19	Fri 5/24/19
535	FPS Footer	Tue 5/28/19	Sat 6/1/19
536	FPS Pier	Mon 6/3/19	Sat 6/8/19
537	Backfill	Mon 6/10/19	Tue 6/11/19
538	FPS Cap	Wed 6/12/19	Tue 6/18/19
539	**Bent 1**	**Wed 6/12/19**	**Tue 6/25/19**
540	Excavate	Wed 6/12/19	Thu 6/13/19
541	Drive piling	Fri 6/14/19	Sat 6/15/19
542	FPS Lower Bent	Mon 6/17/19	Wed 6/19/19
543	Backfill	Thu 6/20/19	Tue 6/25/19
544	**Bent 8**	**Wed 6/19/19**	**Tue 7/2/19**
545	Excavate	Wed 6/19/19	Thu 6/20/19
546	Drive piling	Fri 6/21/19	Sat 6/22/19
547	FPS Lower Bent	Mon 6/24/19	Wed 6/26/19
548	Backfill	Thu 6/27/19	Tue 7/2/19
549	**White River Substructure**	**Mon 10/23/17**	**Tue 3/5/19**
550	Build access roads in median	Mon 10/23/17	Thu 10/26/17
551	Water level factor of safety	Fri 1/12/18	Tue 5/22/18
552	**Pier 8**	**Wed 5/23/18**	**Wed 7/11/18**
553	Excavate & Place Coffer Rings	Wed 5/23/18	Fri 6/1/18
554	Drive sheeting	Sat 6/2/18	Thu 6/7/18
555	Excavate	Fri 6/8/18	Sat 6/9/18
556	Drive piling	Mon 6/11/18	Wed 6/13/18
557	FPS Footer	Thu 6/14/18	Tue 6/19/18
558	FPS Pier	Wed 6/20/18	Wed 6/27/18
559	Backfill and Remove Cofferdam	Thu 6/28/18	Fri 7/6/18
560	FPS Cap	Sat 7/7/18	Wed 7/11/18
561	**Pier 7**	**Wed 6/6/18**	**Mon 7/23/18**
562	Excavate & Place Coffer Rings	Wed 6/6/18	Wed 6/13/18
563	Drive sheeting	Thu 6/14/18	Tue 6/19/18
564	Excavate	Wed 6/20/18	Thu 6/21/18
565	Drive piling	Fri 6/22/18	Mon 6/25/18
566	FPS Footer	Tue 6/26/18	Sat 6/30/18
567	FPS Pier	Thu 7/5/18	Thu 7/12/18

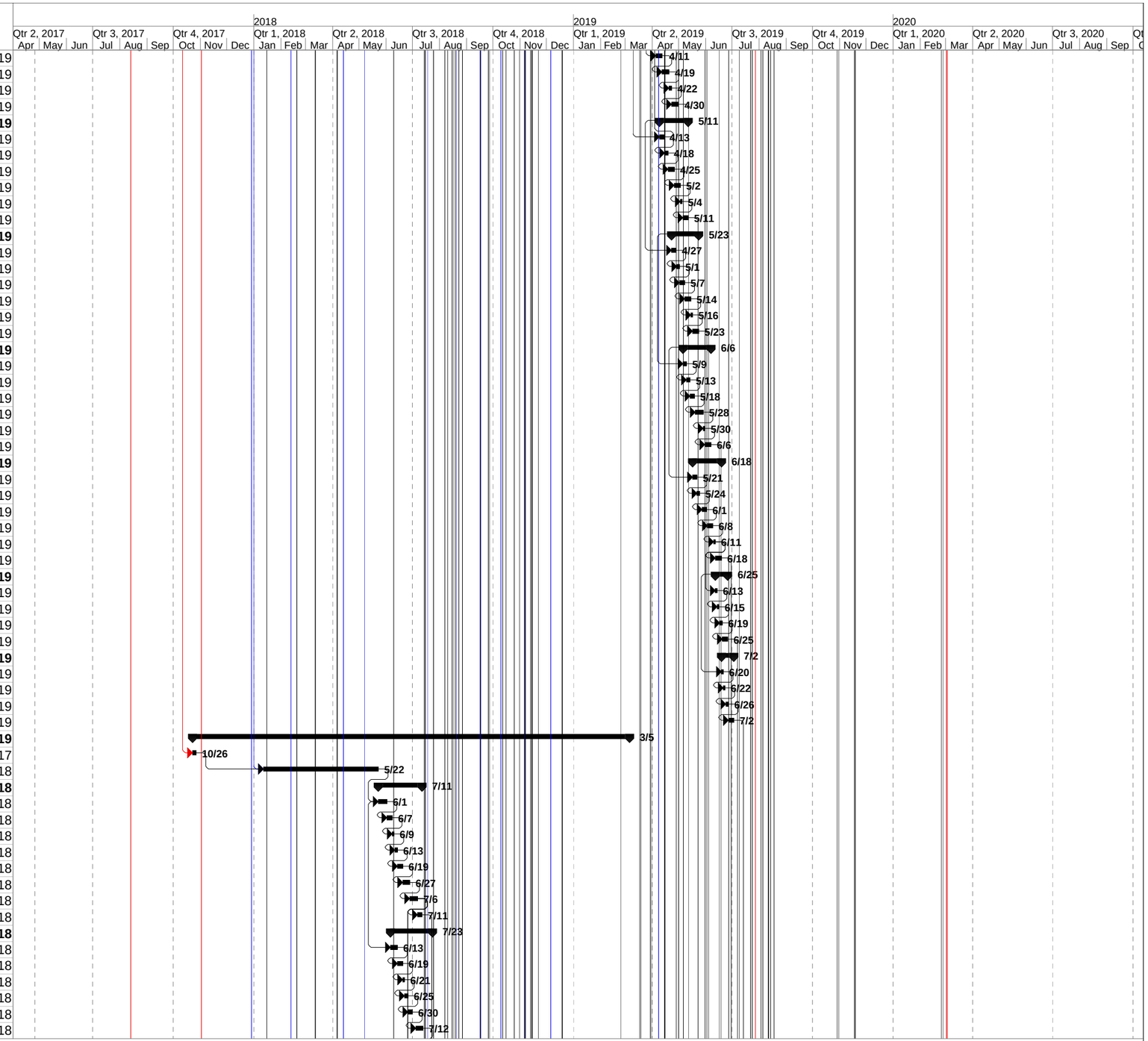

E&B Paving - United Consulting Design/Build Team
I-65 SE Design Build Best Value
Preliminary Project Baseline Schedule

Task		Inactive Milestone		Duration-only		Start-only		External Milestone	
Milestone		Inactive Summary		Manual Summary Rollup		Finish-only			
Summary		Manual Task		Manual Summary		External Tasks			

ID	Task Name	Start	Finish
568	Backfill and Remove Cofferdam	Fri 7/13/18	Wed 7/18/18
569	FPS Cap	Thu 7/19/18	Mon 7/23/18
570	**Pier 6**	**Tue 7/24/18**	**Wed 9/5/18**
571	Excavate & Place Coffer Rings	Tue 7/24/18	Tue 7/31/18
572	Drive sheeting	Wed 8/1/18	Mon 8/6/18
573	Excavate	Tue 8/7/18	Wed 8/8/18
574	Drive piling	Thu 8/9/18	Sat 8/11/18
575	FPS Footer	Mon 8/13/18	Fri 8/17/18
576	FPS Pier	Sat 8/18/18	Sat 8/25/18
577	Backfill and Remove Cofferdam	Mon 8/27/18	Fri 8/31/18
578	FPS Cap	Sat 9/1/18	Wed 9/5/18
579	**Pier 5**	**Thu 9/6/18**	**Mon 10/8/18**
580	Excavate open cut or place box	Thu 9/6/18	Fri 9/7/18
581	Drive piling	Sat 9/8/18	Tue 9/11/18
582	FPS Footer	Wed 9/12/18	Mon 9/17/18
583	FPS Pier	Tue 9/18/18	Tue 9/25/18
584	Backfill	Wed 9/26/18	Wed 10/3/18
585	FPS Cap	Thu 10/4/18	Mon 10/8/18
586	**Pier 4**	**Tue 10/9/18**	**Thu 11/8/18**
587	Excavate open cut or place box	Tue 10/9/18	Wed 10/10/18
588	Drive piling	Thu 10/11/18	Sat 10/13/18
589	FPS Footer	Mon 10/15/18	Fri 10/19/18
590	FPS Pier	Sat 10/20/18	Sat 10/27/18
591	Backfill	Mon 10/29/18	Fri 11/2/18
592	FPS Cap	Sat 11/3/18	Thu 11/8/18
593	**Pier 3**	**Fri 11/9/18**	**Sat 12/22/18**
594	Excavate open cut or place box	Fri 11/9/18	Sat 11/10/18
595	Drive piling	Mon 11/12/18	Thu 11/15/18
596	FPS Footer	Fri 11/16/18	Mon 11/26/18
597	FPS Pier	Tue 11/27/18	Fri 12/7/18
598	Backfill	Sat 12/8/18	Sat 12/15/18
599	FPS Cap	Mon 12/17/18	Sat 12/22/18
600	**Pier 2**	**Wed 1/2/19**	**Tue 2/12/19**
601	Excavate open cut or place box	Wed 1/2/19	Thu 1/3/19
602	Drive piling	Fri 1/4/19	Mon 1/7/19
603	FPS Footer	Thu 1/10/19	Thu 1/17/19
604	FPS Pier	Fri 1/18/19	Mon 1/28/19
605	Backfill	Thu 1/31/19	Tue 2/5/19
606	FPS Cap	Fri 2/8/19	Tue 2/12/19
607	**Pier 9**	**Sat 7/7/18**	**Mon 8/6/18**
608	Excavate open cut or place box	Sat 7/7/18	Mon 7/9/18
609	Drive piling	Tue 7/10/18	Thu 7/12/18
610	FPS Footer	Fri 7/13/18	Wed 7/18/18
611	FPS Pier	Thu 7/19/18	Thu 7/26/18
612	Backfill	Fri 7/27/18	Wed 8/1/18
613	FPS Cap	Thu 8/2/18	Mon 8/6/18
614	**Pier 10**	**Sat 7/7/18**	**Mon 8/6/18**
615	Excavate open cut or place box	Sat 7/7/18	Mon 7/9/18
616	Drive piling	Tue 7/10/18	Thu 7/12/18
617	FPS Footer	Fri 7/13/18	Wed 7/18/18
618	FPS Pier	Thu 7/19/18	Thu 7/26/18
619	Backfill	Fri 7/27/18	Wed 8/1/18
620	FPS Cap	Thu 8/2/18	Mon 8/6/18
621	**Pier 11**	**Thu 8/2/18**	**Fri 8/31/18**
622	Excavate open cut or place box	Thu 8/2/18	Fri 8/3/18
623	Drive piling	Sat 8/4/18	Tue 8/7/18
624	FPS Footer	Wed 8/8/18	Mon 8/13/18
625	FPS Pier	Tue 8/14/18	Tue 8/21/18
626	Backfill	Wed 8/22/18	Mon 8/27/18
627	FPS Cap	Tue 8/28/18	Fri 8/31/18
628	**Pier 12**	**Thu 8/2/18**	**Fri 8/31/18**

E&B Paving - United Consulting Design/Build Team
I-65 SE Design Build Best Value
Preliminary Project Baseline Schedule

Task | Inactive Milestone | Duration-only | Start-only | External Milestone
Milestone | Inactive Summary | Manual Summary Rollup | Finish-only
Summary | Manual Task | Manual Summary | External Tasks

ID	Task Name	Start	Finish
629	Excavate open cut or place box	Thu 8/2/18	Fri 8/3/18
630	Drive piling	Sat 8/4/18	Tue 8/7/18
631	FPS Footer	Wed 8/8/18	Mon 8/13/18
632	FPS Pier	Tue 8/14/18	Tue 8/21/18
633	Backfill	Wed 8/22/18	Mon 8/27/18
634	FPS Cap	Tue 8/28/18	Fri 8/31/18
635	**Pier 13**	**Sat 9/1/18**	**Wed 10/3/18**
636	Excavate open cut or place box	Sat 9/1/18	Mon 9/3/18
637	Drive piling	Tue 9/4/18	Thu 9/6/18
638	FPS Footer	Fri 9/7/18	Wed 9/12/18
639	FPS Pier	Thu 9/13/18	Thu 9/20/18
640	Backfill	Fri 9/21/18	Wed 9/26/18
641	FPS Cap	Thu 9/27/18	Wed 10/3/18
642	**Pier 14**	**Sat 9/1/18**	**Wed 10/3/18**
643	Excavate open cut or place box	Sat 9/1/18	Mon 9/3/18
644	Drive piling	Tue 9/4/18	Thu 9/6/18
645	FPS Footer	Fri 9/7/18	Wed 9/12/18
646	FPS Pier	Thu 9/13/18	Thu 9/20/18
647	Backfill	Fri 9/21/18	Wed 9/26/18
648	FPS Cap	Thu 9/27/18	Wed 10/3/18
649	**Pier 15**	**Thu 10/4/18**	**Fri 11/2/18**
650	Excavate open cut or place box	Thu 10/4/18	Fri 10/5/18
651	Drive piling	Sat 10/6/18	Tue 10/9/18
652	FPS Footer	Wed 10/10/18	Mon 10/15/18
653	FPS Pier	Tue 10/16/18	Tue 10/23/18
654	Backfill	Wed 10/24/18	Mon 10/29/18
655	FPS Cap	Tue 10/30/18	Fri 11/2/18
656	**Pier 16**	**Thu 10/4/18**	**Fri 11/2/18**
657	Excavate open cut or place box	Thu 10/4/18	Fri 10/5/18
658	Drive piling	Sat 10/6/18	Tue 10/9/18
659	FPS Footer	Wed 10/10/18	Mon 10/15/18
660	FPS Pier	Tue 10/16/18	Tue 10/23/18
661	Backfill	Wed 10/24/18	Mon 10/29/18
662	FPS Cap	Tue 10/30/18	Fri 11/2/18
663	**Pier 17**	**Sat 11/3/18**	**Sat 12/15/18**
664	Excavate open cut or place box	Sat 11/3/18	Mon 11/5/18
665	Drive piling	Tue 11/6/18	Fri 11/9/18
666	FPS Footer	Sat 11/10/18	Fri 11/16/18
667	FPS Pier	Sat 11/17/18	Fri 11/30/18
668	Backfill	Sat 12/1/18	Sat 12/8/18
669	FPS Cap	Mon 12/10/18	Sat 12/15/18
670	**Pier 18**	**Sat 11/3/18**	**Sat 12/15/18**
671	Excavate open cut or place box	Sat 11/3/18	Mon 11/5/18
672	Drive piling	Tue 11/6/18	Fri 11/9/18
673	FPS Footer	Sat 11/10/18	Fri 11/16/18
674	FPS Pier	Sat 11/17/18	Fri 11/30/18
675	Backfill	Sat 12/1/18	Sat 12/8/18
676	FPS Cap	Mon 12/10/18	Sat 12/15/18
677	**Pier 19**	**Mon 12/17/18**	**Tue 2/5/19**
678	Excavate open cut or place box	Mon 12/17/18	Tue 12/18/18
679	Drive piling	Fri 12/21/18	Wed 1/2/19
680	FPS Footer	Thu 1/3/19	Thu 1/10/19
681	FPS Pier	Fri 1/11/19	Mon 1/21/19
682	Backfill	Thu 1/24/19	Thu 1/31/19
683	FPS Cap	Fri 2/1/19	Tue 2/5/19
684	**Pier 20**	**Mon 12/17/18**	**Tue 2/5/19**
685	Excavate open cut or place box	Mon 12/17/18	Tue 12/18/18
686	Drive piling	Fri 12/21/18	Wed 1/2/19
687	FPS Footer	Thu 1/3/19	Thu 1/10/19
688	FPS Pier	Fri 1/11/19	Mon 1/21/19
689	Backfill	Thu 1/24/19	Thu 1/31/19

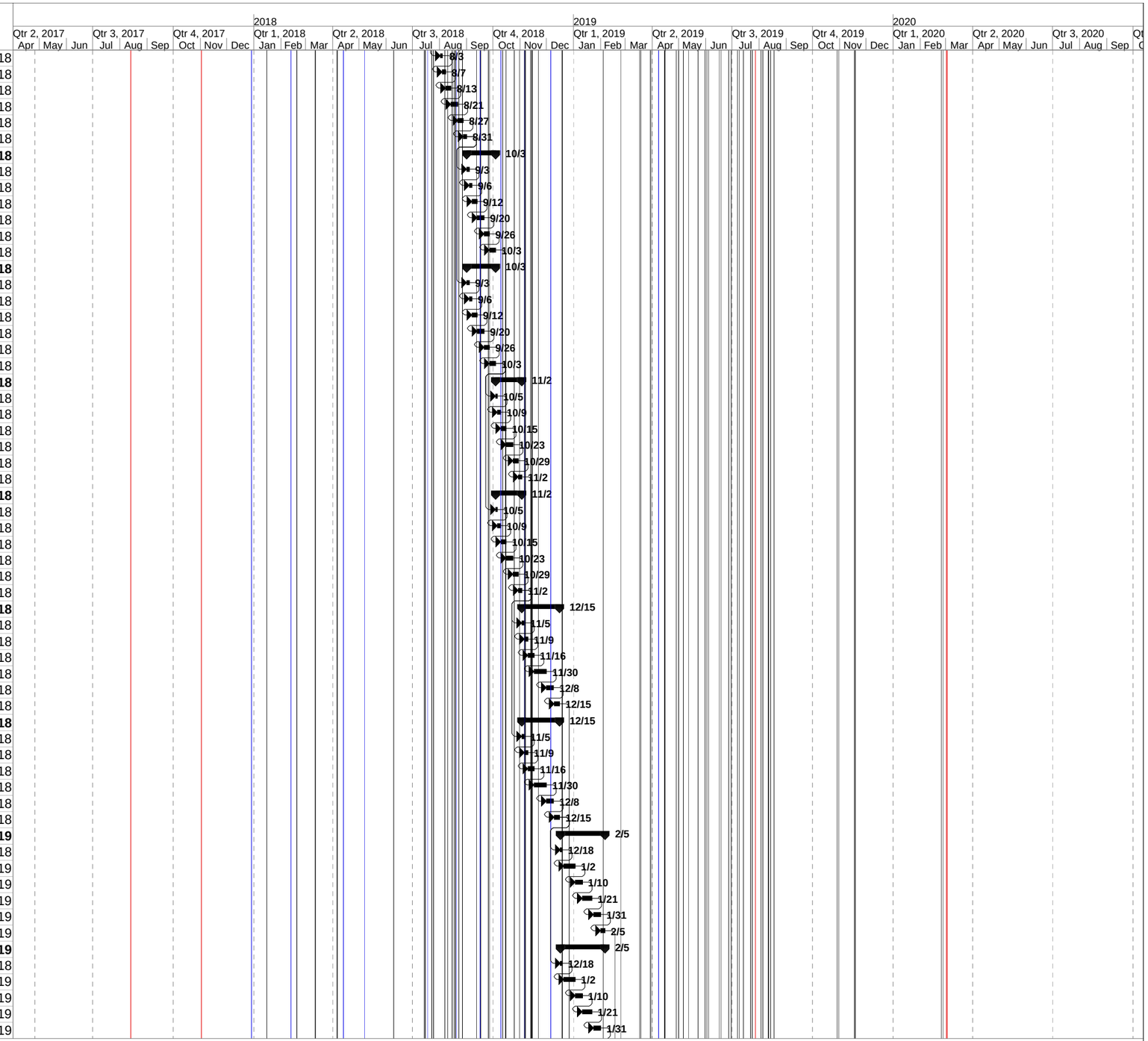

E&B Paving - United Consulting Design/Build Team
I-65 SE Design Build Best Value
Preliminary Project Baseline Schedule

Task | Milestone | Summary | Inactive Milestone | Inactive Summary | Manual Task | Duration-only | Manual Summary Rollup | Manual Summary | Start-only | Finish-only | External Tasks | External Milestone

ID	Task Name	Start	Finish
690	FPS Cap	Fri 2/1/19	Tue 2/5/19
691	**Bent 1**	**Fri 2/15/19**	**Tue 3/5/19**
692	Excavate	Fri 2/15/19	Sat 2/16/19
693	Drive piling	Mon 2/18/19	Tue 2/19/19
694	FPS Lower Bent	Fri 2/22/19	Mon 2/25/19
695	Backfill	Tue 2/26/19	Tue 3/5/19
696	**Bent 21**	**Fri 2/8/19**	**Tue 2/26/19**
697	Excavate	Fri 2/8/19	Sat 2/9/19
698	Drive piling	Mon 2/11/19	Tue 2/12/19
699	FPS Lower Bent	Fri 2/15/19	Mon 2/18/19
700	Backfill	Tue 2/19/19	Tue 2/26/19
701	**Phase 2 - Construct Median**	**Sat 10/26/19**	**Fri 3/27/20**
702	Barrier wall - set up previosly	Sat 10/26/19	Sat 10/26/19
703	ESC features	Mon 10/28/19	Fri 11/1/19
704	Excavation	Wed 10/30/19	Mon 12/16/19
705	Drainage structures	Fri 11/1/19	Fri 12/20/19
706	Subgrade treatment	Tue 12/3/19	Fri 12/20/19
707	Underdrains	Sat 12/14/19	Sat 12/21/19
708	Subbase	Tue 12/17/19	Tue 1/28/20
709	PCCP	Thu 3/5/20	Tue 3/24/20
710	Shoulder stone	Tue 3/10/20	Thu 3/26/20
711	Guardrail	Thu 3/19/20	Fri 3/27/20
712	Crossover	Mon 3/23/20	Fri 3/27/20
713	**Bridge Superstructure**	**Sat 10/27/18**	**Fri 3/27/20**
714	**Able Creek Creek Superstructure**	**Sat 10/27/18**	**Mon 5/13/19**
715	Set beams	Sat 10/27/18	Fri 11/2/18
716	Deck Removals	Sat 11/3/18	Mon 11/19/18
717	SIP decking	Tue 11/20/18	Fri 3/1/19
718	Form Superstructure	Mon 11/26/18	Thu 3/14/19
719	Place Deck Reinforcing	Fri 3/15/19	Thu 3/28/19
720	Pour & Cure Deck	Sat 3/30/19	Fri 4/12/19
721	Mill existing overlay off deck	Sat 4/13/19	Mon 4/15/19
722	Hydro Deck	Tue 4/16/19	Fri 4/19/19
723	FPS Approaches	Sat 4/20/19	Thu 5/2/19
724	Slip Barrier wall	Fri 5/3/19	Sat 5/4/19
725	Overlay Bridge with Microcilica or Laytex Mod.	Mon 5/6/19	Mon 5/13/19
726	**L&I RR Superstructure**	**Mon 11/26/18**	**Sat 6/8/19**
727	Set beams	Mon 11/26/18	Thu 11/29/18
728	Set Barrier Wall	Fri 11/30/18	Fri 3/1/19
729	Deck Removals	Sat 3/2/19	Thu 3/21/19
730	SIP decking	Fri 3/22/19	Mon 3/25/19
731	Form Superstructure	Sat 3/23/19	Mon 4/1/19
732	Place Deck Reinforcing	Tue 4/2/19	Tue 4/9/19
733	Pour & Cure Deck	Thu 4/11/19	Fri 4/19/19
734	Slip form barrier rail	Sat 4/20/19	Sat 4/20/19
735	Mill existing deck deck	Mon 4/22/19	Mon 4/22/19
736	Hydro Deck	Tue 4/23/19	Thu 4/25/19
737	Bent 1 & 2 removals	Fri 4/26/19	Sat 5/4/19
738	FPS Bents 1 & 2	Mon 5/6/19	Thu 5/16/19
739	FPS Approaches	Fri 5/17/19	Tue 5/28/19
740	Overlay Bridge with Microcilica or Laytex Mod.	Wed 5/29/19	Sat 6/8/19
741	**Overflow 3 Superstructure**	**Sat 10/12/19**	**Fri 3/27/20**
742	Set beams	Sat 10/12/19	Thu 10/17/19
743	Deck Removals	Fri 10/18/19	Sat 11/2/19
744	SIP decking	Mon 11/4/19	Mon 11/11/19
745	Form Superstructure	Tue 11/5/19	Sat 11/30/19
746	Place Deck Reinforcing	Mon 3/2/20	Thu 3/12/20
747	Pour & Cure Deck	Sat 3/14/20	Thu 3/26/20
748	FPS Approaches	Thu 3/19/20	Thu 3/26/20
749	Slip barrierwall	Fri 3/27/20	Fri 3/27/20
750	**Overflow 2 Superstructure**	**Sat 10/5/19**	**Fri 3/27/20**

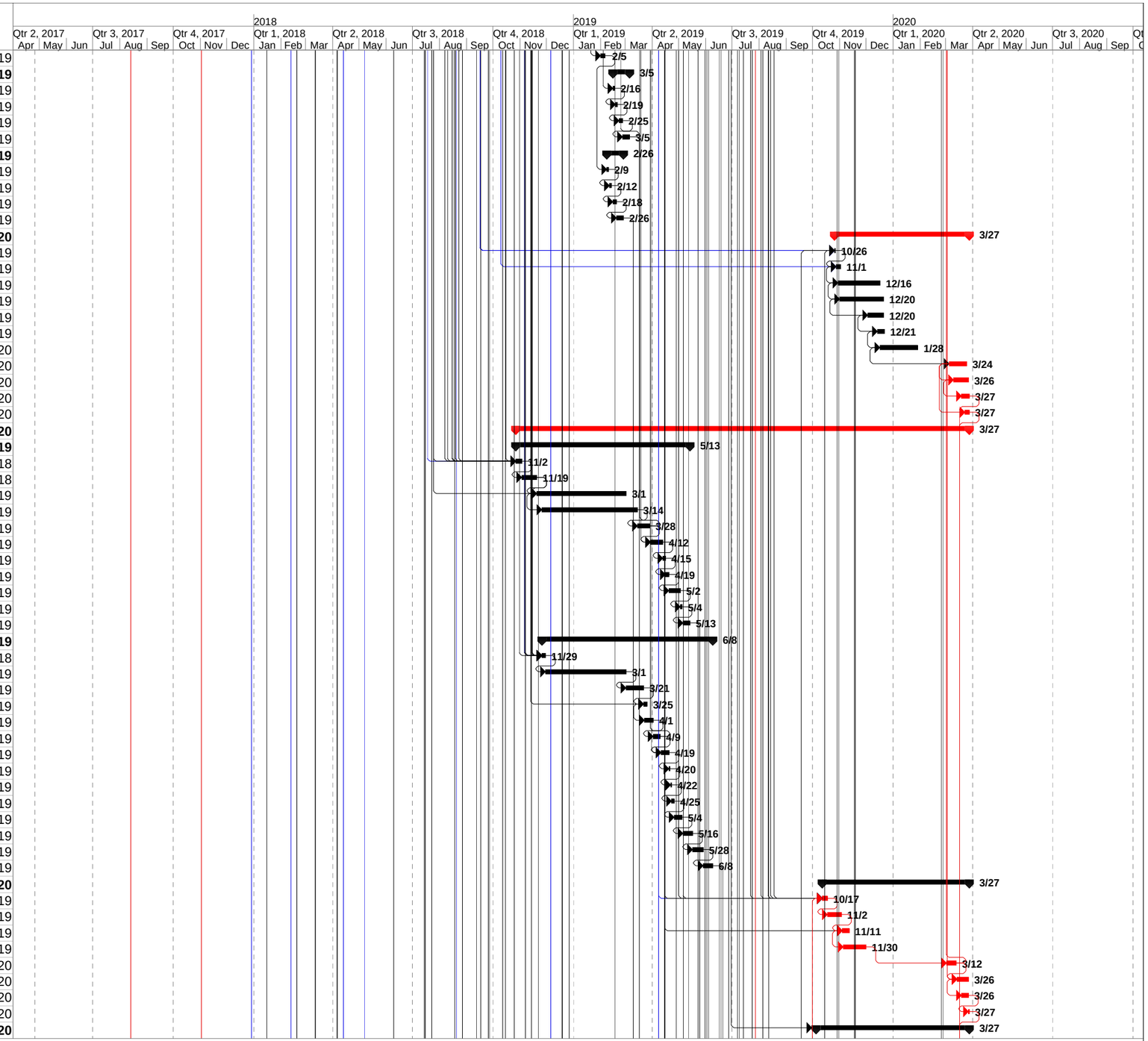

E&B Paving - United Consulting Design/Build Team
I-65 SE Design Build Best Value
Preliminary Project Baseline Schedule

Task | Inactive Milestone | Duration-only | Start-only | External Milestone
Milestone | Inactive Summary | Manual Summary Rollup | Finish-only
Summary | Manual Task | Manual Summary | External Tasks

ID	Task Name	Start	Finish
751	Set beams	Sat 10/5/19	Fri 10/11/19
752	Deck Removals	Sat 10/12/19	Mon 10/28/19
753	SIP decking	Tue 10/29/19	Thu 11/7/19
754	Form Superstructure	Wed 10/30/19	Mon 11/18/19
755	Place Deck Reinforcing	Tue 11/19/19	Fri 3/6/20
756	Pour & Cure Deck	Mon 3/9/20	Tue 3/24/20
757	FPS Approaches	Fri 3/13/20	Tue 3/24/20
758	Slip Barrierwall	Thu 3/26/20	Fri 3/27/20
759	**Overflow 1 Superstructure**	**Sat 9/28/19**	**Thu 3/19/20**
760	Set beams	Sat 9/28/19	Fri 10/4/19
761	Deck Removals	Sat 10/5/19	Mon 10/21/19
762	SIP decking	Tue 10/22/19	Wed 10/30/19
763	Form Superstructure	Wed 10/23/19	Sat 11/9/19
764	Place Deck Reinforcing	Mon 11/11/19	Thu 11/28/19
765	Pour & Cure Deck	Sat 11/30/19	Mon 3/16/20
766	FPS Approaches	Thu 3/5/20	Mon 3/16/20
767	Slip Barrierwall	Tue 3/17/20	Thu 3/19/20
768	**White River Superstructure**	**Thu 8/8/19**	**Thu 3/26/20**
769	Set Structural Steel	Thu 8/8/19	Fri 9/27/19
770	Deck Removals	Thu 8/8/19	Thu 9/19/19
771	SIP decking	Fri 9/20/19	Sat 10/12/19
772	Form Superstructure	Thu 9/26/19	Wed 10/30/19
773	Place Deck Reinforcing	Fri 10/4/19	Fri 11/8/19
774	Pour & Cure Deck	Mon 11/11/19	Thu 3/26/20
775	FPS Approaches	Thu 3/5/20	Tue 3/17/20
776	Slip Barrierwall	Thu 3/19/20	Thu 3/26/20
777	**Phase 3 - Construct Northbound**	**Sat 3/28/20**	**Sat 5/30/20**
778	Barrier wall - remove NB - set up MOT	Sat 3/28/20	Fri 4/3/20
779	ESC features	Sat 4/4/20	Fri 4/10/20
780	Pavement removal	Tue 4/7/20	Mon 5/4/20
781	Drainage structures	Thu 4/9/20	Tue 5/5/20
782	Subgrade treatment	Thu 4/23/20	Tue 5/5/20
783	Underdrains	Fri 5/1/20	Wed 5/6/20
784	Subbase	Mon 5/4/20	Tue 5/26/20
785	PCCP	Wed 5/6/20	Thu 5/28/20
786	Shoulder stone	Thu 5/14/20	Fri 5/29/20
787	Signs	Wed 5/6/20	Thu 5/28/20
788	Lighting	Wed 5/6/20	Thu 5/28/20
789	Guardrail	Thu 5/21/20	Sat 5/30/20
790	**Bridge Superstructure**	**Sat 4/4/20**	**Sat 5/30/20**
791	**Able Creek Creek Superstructure**	**Sat 4/4/20**	**Fri 5/15/20**
792	Remove approaches and bridge rails	Sat 4/4/20	Fri 4/10/20
793	Drill and dowel barrier rail steel	Sat 4/11/20	Tue 4/14/20
794	FPS Approaches	Thu 4/16/20	Sat 4/25/20
795	Slip barrier rail.	Mon 4/27/20	Tue 4/28/20
796	Mill & hydro existing deck	Thu 4/30/20	Fri 5/1/20
797	Partial Depth Removal	Sat 5/2/20	Thu 5/7/20
798	Overlay Bridge with Microcilica or Laytex Mod.	Fri 5/8/20	Fri 5/15/20
799	**L&I RR Superstructure**	**Sat 4/4/20**	**Sat 5/30/20**
800	Remove Barrier rail	Sat 4/4/20	Tue 4/7/20
801	Drill and dowel barrier rail steel	Thu 4/9/20	Sat 4/11/20
802	Remove approaches and Hand removels @ bents	Mon 4/13/20	Sat 4/25/20
803	FPS Bents 1 & 2	Mon 4/27/20	Tue 5/5/20
804	FPS Approaches	Wed 5/6/20	Wed 5/13/20
805	Slip form barrier rail	Thu 5/14/20	Thu 5/14/20
806	Mill & hydro existing deck	Fri 5/15/20	Sat 5/16/20
807	Partial Depth Removal	Mon 5/18/20	Fri 5/22/20
808	Overlay Bridge with Microcilica or Laytex Mod.	Tue 5/26/20	Sat 5/30/20
809	**Overflow 3 Superstructure**	**Sat 4/4/20**	**Tue 4/28/20**
810	Remove Approaches	Sat 4/4/20	Fri 4/10/20
811	FPS Approaches	Sat 4/11/20	Tue 4/21/20

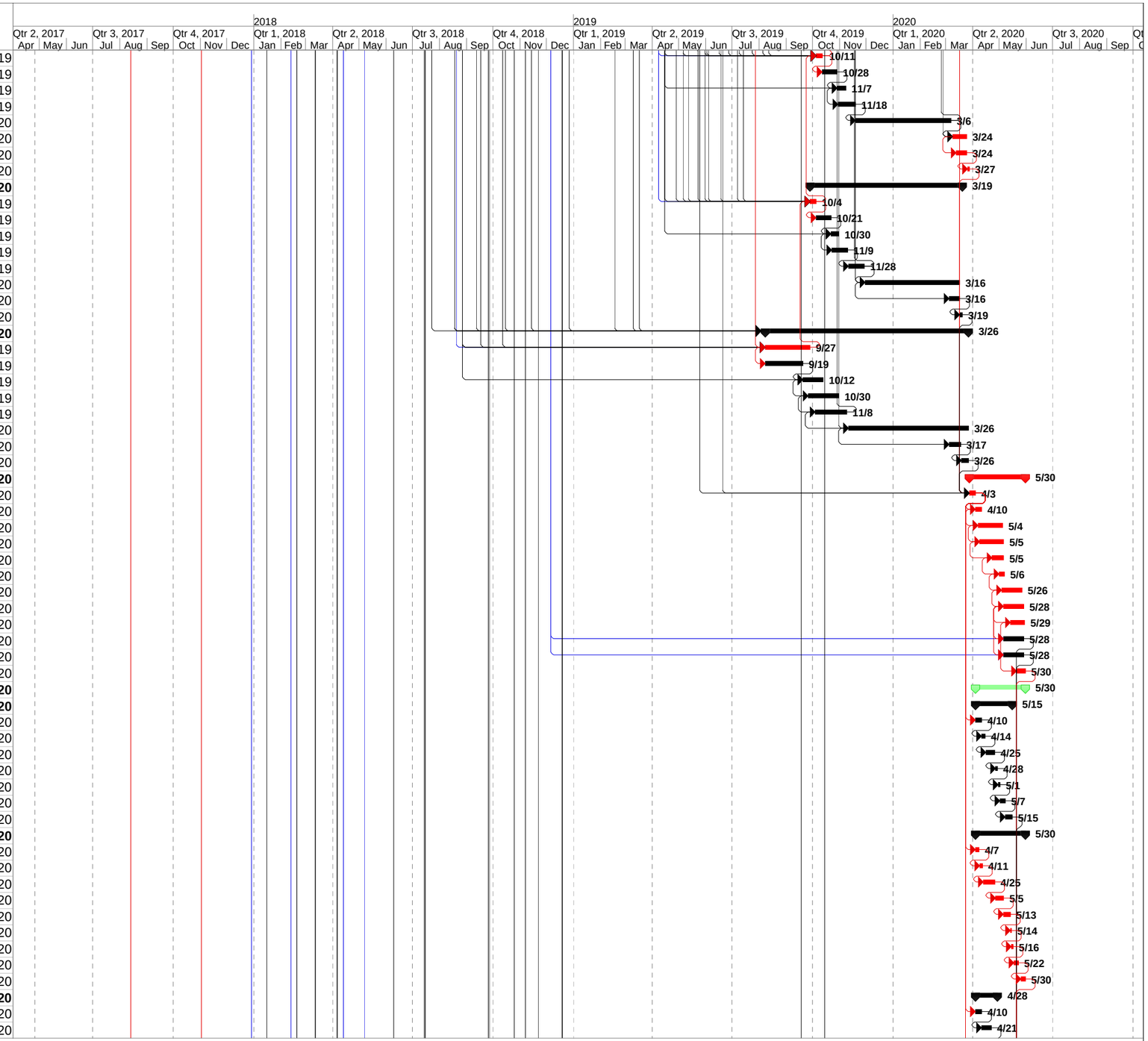

E&B Paving - United Consulting Design/Build Team
I-65 SE Design Build Best Value
Preliminary Project Baseline Schedule

Task | Milestone | Summary | Inactive Milestone | Inactive Summary | Manual Task | Duration-only | Manual Summary Rollup | Manual Summary | Start-only | Finish-only | External Tasks | External Milestone

ID	Task Name	Start	Finish
812	FPS transitions	Thu 4/23/20	Fri 4/24/20
813	Place Poly Overlay	Sat 4/25/20	Tue 4/28/20
814	**Overflow 2 Superstructure**	**Sat 4/4/20**	**Wed 5/6/20**
815	Remove Bridge Railing and Approaches	Sat 4/4/20	Fri 4/10/20
816	FPS Approaches	Sat 4/11/20	Tue 4/21/20
817	Drill and Dowel Bridge Railing reinforcing and tie	Thu 4/23/20	Thu 4/30/20
818	Slipform Bridge Railing	Fri 5/1/20	Sat 5/2/20
819	Place Poly Overlay	Mon 5/4/20	Wed 5/6/20
820	**Overflow 1 Superstructure**	**Sat 4/4/20**	**Fri 5/8/20**
821	Remove Bridge Railing and Approaches	Sat 4/4/20	Fri 4/10/20
822	FPS Approaches	Sat 4/11/20	Tue 4/21/20
823	Drill and Dowel Bridge Railing reinforcing and tie	Thu 4/23/20	Thu 4/30/20
824	Slipform Bridge Railing	Fri 5/1/20	Sat 5/2/20
825	Mill off existing poly overlay off Deck	Mon 5/4/20	Tue 5/5/20
826	Place New Poly Overlay	Wed 5/6/20	Fri 5/8/20
827	**White River Superstructure**	**Sat 4/4/20**	**Sat 5/30/20**
828	Remove Bridge Railing and Approaches	Sat 4/4/20	Tue 4/14/20
829	FPS Approaches	Thu 4/16/20	Fri 4/24/20
830	Drill and Dowel Bridge Railing reinforcing and tie	Sat 4/25/20	Wed 5/6/20
831	Slipform Bridge Railing	Thu 5/7/20	Wed 5/13/20
832	Mill off existing poly overlay off Deck	Thu 5/14/20	Tue 5/19/20
833	Place New Poly Overlay	Wed 5/20/20	Sat 5/30/20
834	**Phase 4 - Construct Southbound**	**Mon 6/1/20**	**Mon 8/17/20**
835	Barrier wall - move SB to NB - set up MOT	Mon 6/1/20	Fri 6/5/20
836	ESC features	Sat 6/6/20	Thu 6/11/20
837	Pavement removal	Mon 6/8/20	Tue 6/30/20
838	Drainage structures	Wed 6/10/20	Thu 7/2/20
839	Subgrade treatment	Mon 6/22/20	Thu 7/2/20
840	Underdrains	Mon 6/29/20	Mon 7/6/20
841	Subbase	Wed 7/1/20	Sat 7/25/20
842	PCCP	Mon 7/6/20	Tue 7/28/20
843	Shoulder stone	Fri 7/17/20	Thu 7/30/20
844	Guardrail	Thu 7/23/20	Fri 7/31/20
845	Remove barrier wall	Sat 8/1/20	Thu 8/6/20
846	Remaining overlays	Fri 8/7/20	Wed 8/12/20
847	Pavement markings	Thu 8/13/20	Fri 8/14/20
848	RPMS	Sat 8/15/20	Mon 8/17/20
849	Signs	Mon 7/6/20	Mon 7/6/20
850	Lighting	Mon 7/6/20	Tue 7/28/20
851	Corrugations	Sat 8/15/20	Mon 8/17/20
852	**Bridge Superstructure**	**Sat 6/6/20**	**Wed 7/29/20**
853	**Able Creek Creek Superstructure**	**Sat 6/6/20**	**Wed 7/15/20**
854	Remove approaches and bridge rails	Sat 6/6/20	Thu 6/11/20
855	Drill and dowel barrier rail steel	Fri 6/12/20	Mon 6/15/20
856	FPS Approaches	Tue 6/16/20	Wed 6/24/20
857	Slip barrier rail.	Thu 6/25/20	Fri 6/26/20
858	Mill & hydro existing deck	Sat 6/27/20	Mon 6/29/20
859	Partial Depth Removal	Tue 6/30/20	Tue 7/7/20
860	Overlay Bridge with Microcilica or Laytex Mod.	Wed 7/8/20	Wed 7/15/20
861	**L&I RR Superstructure**	**Sat 6/6/20**	**Tue 7/28/20**
862	Remove Barrier rail	Sat 6/6/20	Tue 6/9/20
863	Drill and dowel rail steel	Wed 6/10/20	Fri 6/12/20
864	Remove approaches and Hand removels @ bents	Sat 6/13/20	Wed 6/24/20
865	FPS Bents 1 & 2	Thu 6/25/20	Thu 7/2/20
866	FPS Approaches	Mon 7/6/20	Mon 7/13/20
867	Slip form barrier rail	Tue 7/14/20	Tue 7/14/20
868	Mill & hydro existing deck	Wed 7/15/20	Thu 7/16/20
869	Partial Depth Removal	Fri 7/17/20	Wed 7/22/20
870	Overlay Bridge with Microcilica or Laytex Mod.	Thu 7/23/20	Tue 7/28/20
871	**Overflow 3 Superstructure**	**Sat 6/6/20**	**Fri 6/26/20**
872	Remove Approaches	Sat 6/6/20	Thu 6/11/20

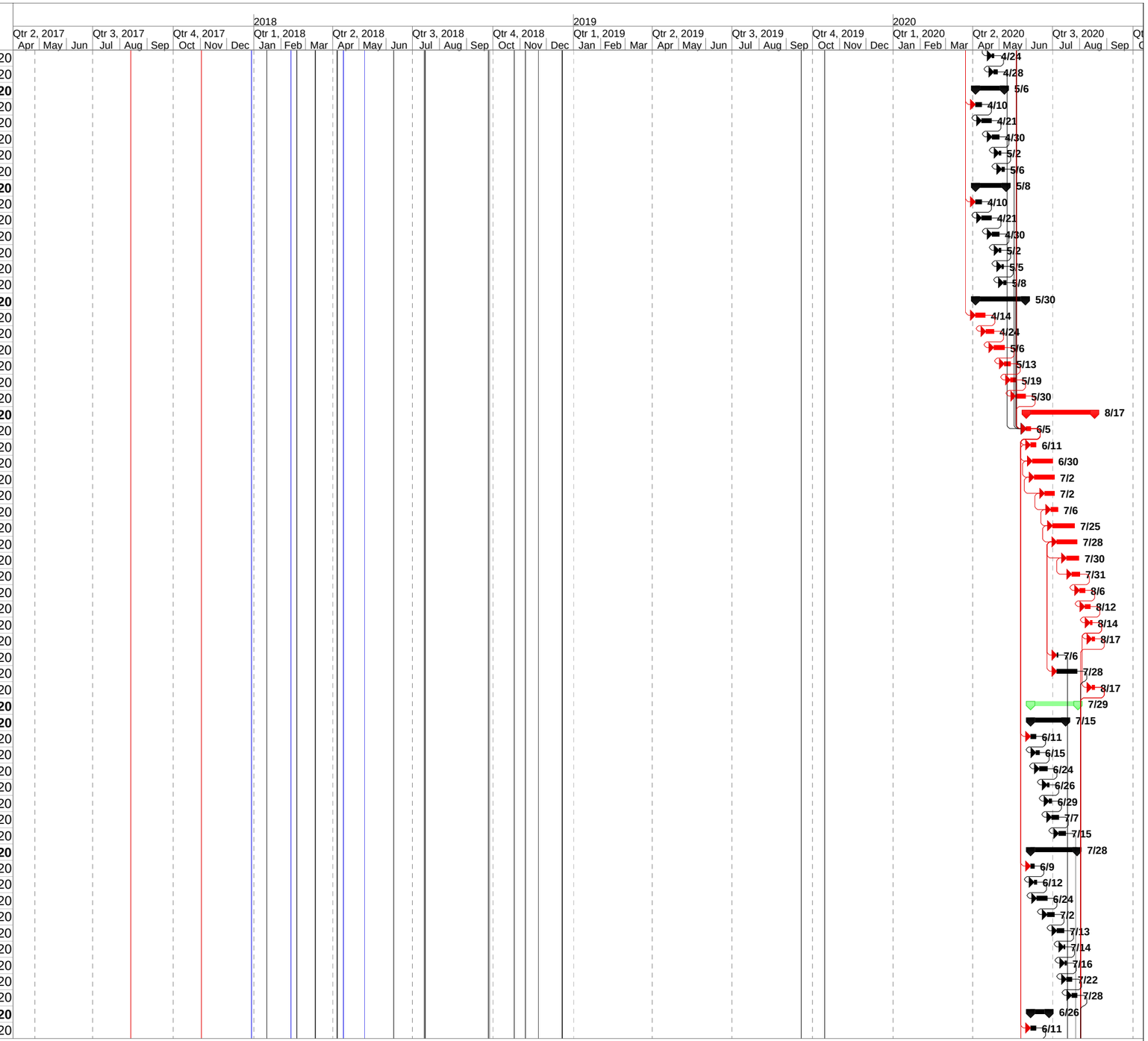

E&B Paving - United Consulting Design/Build Team
I-65 SE Design Build Best Value
Preliminary Project Baseline Schedule

Task | Inactive Milestone | Duration-only | Start-only | External Milestone
Milestone | Inactive Summary | Manual Summary Rollup | Finish-only
Summary | Manual Task | Manual Summary | External Tasks

ID	Task Name	Start	Finish
873	FPS Approaches	Fri 6/12/20	Sat 6/20/20
874	FPS transitions	Mon 6/22/20	Tue 6/23/20
875	Place Poly Overlay	Wed 6/24/20	Fri 6/26/20
876	**Overflow 2 Superstructure**	**Sat 6/6/20**	**Mon 7/6/20**
877	Remove Bridge Railing and Approaches	Sat 6/6/20	Thu 6/11/20
878	FPS Approaches	Fri 6/12/20	Sat 6/20/20
879	Drill and Dowel Bridge Railing reinforcing and tie	Mon 6/22/20	Sat 6/27/20
880	Slipform Bridge Railing	Mon 6/29/20	Tue 6/30/20
881	Place Poly Overlay	Wed 7/1/20	Mon 7/6/20
882	**Overflow 1 Superstructure**	**Sat 6/6/20**	**Thu 7/9/20**
883	Remove Bridge Railing and Approaches	Sat 6/6/20	Fri 6/12/20
884	FPS Approaches	Sat 6/13/20	Mon 6/22/20
885	Drill and Dowel Bridge Railing reinforcing and tie	Tue 6/23/20	Mon 6/29/20
886	Slipform Bridge Railing	Tue 6/30/20	Wed 7/1/20
887	Mill off existing poly overlay off Deck	Thu 7/2/20	Mon 7/6/20
888	Place New Poly Overlay	Tue 7/7/20	Thu 7/9/20
889	**White River Superstructure**	**Sat 6/6/20**	**Wed 7/29/20**
890	Remove Bridge Railing and Approaches	Sat 6/6/20	Mon 6/15/20
891	FPS Approaches	Tue 6/16/20	Tue 6/23/20
892	Drill and Dowel Bridge Railing reinforcing and tie	Wed 6/24/20	Tue 7/7/20
893	Slipform Bridge Railing	Wed 7/8/20	Tue 7/14/20
894	Mill off existing poly overlay off Deck	Wed 7/15/20	Mon 7/20/20
895	Place New Poly Overlay	Tue 7/21/20	Wed 7/29/20
896	**Area 3 - Concrete Rehab/Replace Section to South end**	**Sat 1/27/18**	**Wed 10/30/19**
897	**Section 4 - Concrete Rehab/Replace Section to Mutton Creek**	**Mon 12/3/18**	**Thu 9/19/19**
898	**Phase 2 - Construct Median**	**Mon 12/3/18**	**Tue 3/26/19**
899	Barrier wall - set up previuosly	Mon 12/3/18	Mon 12/3/18
900	ESC features	Tue 12/4/18	Tue 12/11/18
901	Excavation	Fri 12/14/18	Sat 2/9/19
902	Drainage structures	Mon 12/17/18	Tue 2/12/19
903	Subgrade treatment	Mon 1/28/19	Tue 2/12/19
904	Underdrains	Fri 2/15/19	Mon 2/18/19
905	Subbase	Tue 2/19/19	Thu 3/21/19
906	PCCP	Sat 2/23/19	Sat 3/23/19
907	Shoulder stone	Sat 3/9/19	Mon 3/25/19
908	Guardrail	Mon 3/18/19	Tue 3/26/19
909	Crossovers	Fri 3/22/19	Tue 3/26/19
910	**Phase 3 - Construct Northbound**	**Thu 3/28/19**	**Sat 6/22/19**
911	Barrier wall - remove NB - set up MOT	Thu 3/28/19	Tue 4/2/19
912	ESC features	Thu 4/4/19	Tue 4/9/19
913	Pavement removal	Sat 4/6/19	Tue 5/14/19
914	Drainage structures	Mon 4/8/19	Wed 5/15/19
915	Subgrade treatment	Sat 5/4/19	Wed 5/15/19
916	Underdrains	Sat 5/11/19	Thu 5/16/19
917	Subbase	Thu 5/23/19	Mon 6/17/19
918	PCCP	Fri 5/31/19	Sat 6/22/19
919	Shoulder stone	Mon 6/10/19	Sat 6/22/19
920	Signs	Fri 5/31/19	Sat 6/22/19
921	Guardrail	Fri 6/14/19	Sat 6/22/19
922	**Phase 4 - Construct Southbound**	**Mon 6/24/19**	**Thu 9/19/19**
923	Barrier wall - move SB to NB - set up MOT	Mon 6/24/19	Fri 6/28/19
924	ESC features	Sat 6/29/19	Mon 7/8/19
925	Pavement removal	Tue 7/9/19	Mon 8/12/19
926	Drainage structures	Wed 7/10/19	Tue 8/13/19
927	Subgrade treatment	Fri 8/2/19	Tue 8/13/19
928	Underdrains	Fri 8/9/19	Wed 8/14/19
929	Subbase	Mon 8/12/19	Thu 9/5/19
930	PCCP	Wed 8/14/19	Sat 9/7/19
931	Shoulder stone	Tue 8/27/19	Wed 9/11/19
932	Guardrail	Wed 9/4/19	Mon 9/9/19
933	Remove barrier wall	Tue 9/10/19	Sat 9/14/19
934	Pavement markings	Mon 9/16/19	Tue 9/17/19
935	RPMS	Wed 9/18/19	Thu 9/19/19
936	Signs	Wed 8/14/19	Sat 9/7/19
937	Corrugations	Wed 9/18/19	Thu 9/19/19
938	**Section 5 - Mutton Creek to South end**	**Sat 1/27/18**	**Wed 10/30/19**
939	**Bridge Substructure**	**Sat 1/27/18**	**Wed 6/20/18**

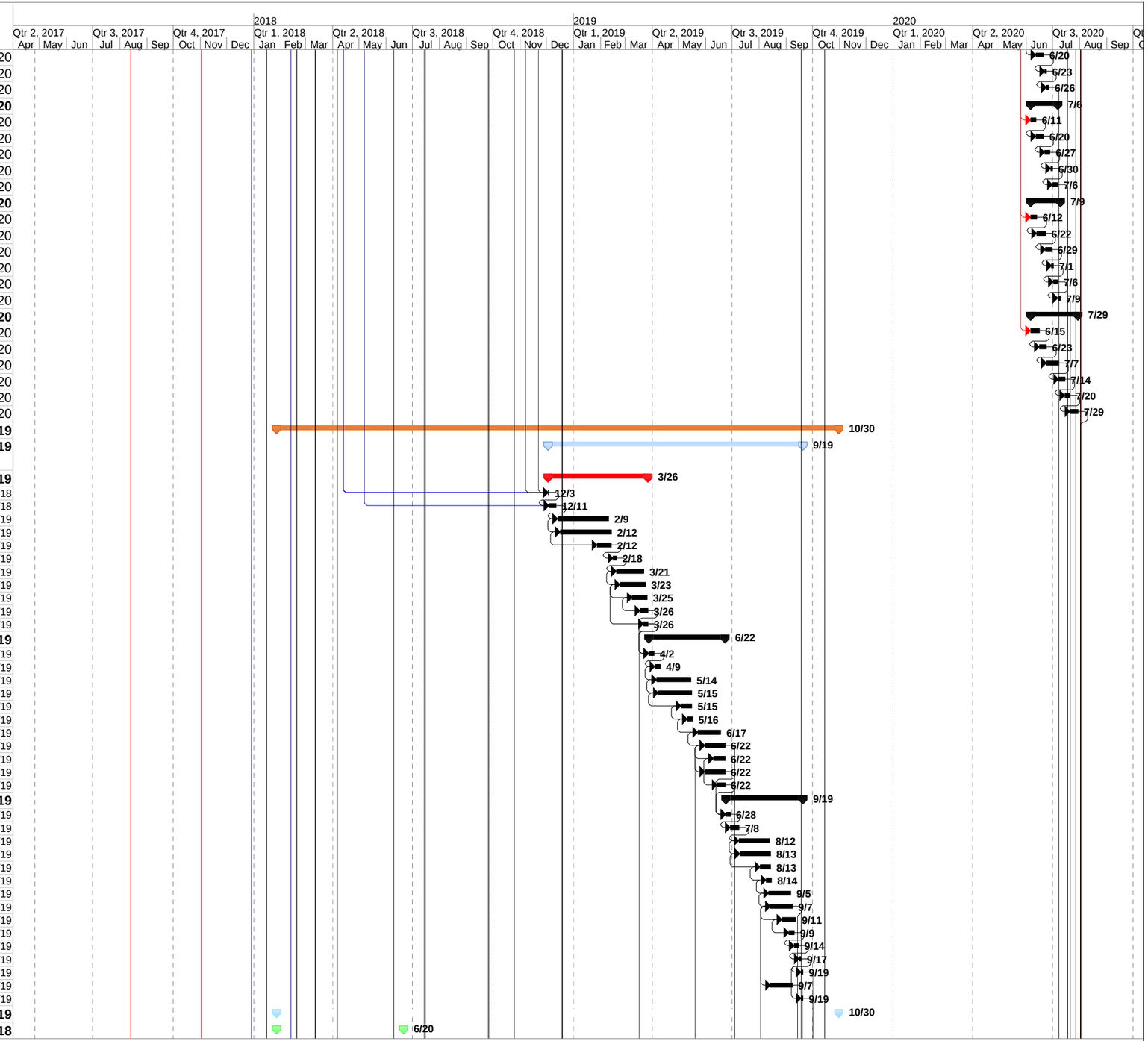

E&B Paving - United Consulting Design/Build Team
I-65 SE Design Build Best Value
Preliminary Project Baseline Schedule

Task		Inactive Milestone		Duration-only		Start-only		External Milestone	
Milestone		Inactive Summary		Manual Summary Rollup		Finish-only			
Summary		Manual Task		Manual Summary		External Tasks			

ID	Task Name	Start	Finish
940	**Motton Creek Substructure**	**Sat 1/27/18**	**Fri 4/13/18**
941	Build access roads in median	Sat 1/27/18	Fri 2/2/18
942	**Pier 2**	**Sat 2/3/18**	**Tue 3/20/18**
943	Place sheeting or box	Sat 2/3/18	Sat 2/10/18
944	Drive piling	Mon 2/12/18	Mon 2/19/18
945	FPS Footer	Tue 2/20/18	Sat 2/24/18
946	FPS Pier	Mon 2/26/18	Mon 3/5/18
947	Backfill	Tue 3/6/18	Mon 3/12/18
948	FPS Cap	Tue 3/13/18	Tue 3/20/18
949	**Pier 3**	**Tue 3/6/18**	**Tue 4/10/18**
950	Excavate open cut or place box	Tue 3/6/18	Wed 3/7/18
951	Drive piling	Fri 3/9/18	Wed 3/14/18
952	FPS Footer	Fri 3/16/18	Mon 3/19/18
953	FPS Pier	Tue 3/20/18	Mon 3/26/18
954	Backfill	Tue 3/27/18	Mon 4/2/18
955	FPS Cap	Tue 4/3/18	Tue 4/10/18
956	**Bent 1**	**Tue 3/20/18**	**Thu 4/5/18**
957	Excavate	Tue 3/20/18	Wed 3/21/18
958	Drive piling	Fri 3/23/18	Sat 3/24/18
959	FPS Lower Bent	Mon 3/26/18	Wed 3/28/18
960	Backfill	Fri 3/30/18	Thu 4/5/18
961	**Bent 4**	**Wed 3/28/18**	**Fri 4/13/18**
962	Excavate	Wed 3/28/18	Fri 3/30/18
963	Drive piling	Sat 3/31/18	Mon 4/2/18
964	FPS Lower Bent	Tue 4/3/18	Fri 4/6/18
965	Backfill	Sat 4/7/18	Fri 4/13/18
966	**CSX RR Substructure**	**Sat 4/14/18**	**Wed 6/20/18**
967	Build access roads in median	Sat 4/14/18	Thu 4/19/18
968	**Pier 2**	**Fri 4/20/18**	**Fri 5/25/18**
969	Place sheeting or box	Fri 4/20/18	Thu 4/26/18
970	Drive piling	Fri 4/27/18	Wed 5/2/18
971	FPS Footer	Thu 5/3/18	Sat 5/5/18
972	FPS Pier	Mon 5/7/18	Sat 5/12/18
973	Backfill	Mon 5/14/18	Fri 5/18/18
974	FPS Cap	Sat 5/19/18	Fri 5/25/18
975	**Pier 3**	**Mon 5/14/18**	**Fri 6/15/18**
976	Excavate open cut or place box	Mon 5/14/18	Tue 5/15/18
977	Drive piling	Wed 5/16/18	Mon 5/21/18
978	FPS Footer	Tue 5/22/18	Thu 5/24/18
979	FPS Pier	Fri 5/25/18	Sat 6/2/18
980	Backfill	Mon 6/4/18	Fri 6/8/18
981	FPS Cap	Sat 6/9/18	Fri 6/15/18
982	**Bent 1**	**Fri 5/25/18**	**Wed 6/13/18**
983	Excavate	Fri 5/25/18	Tue 5/29/18
984	Drive piling	Wed 5/30/18	Mon 6/4/18
985	FPS Lower Bent	Tue 6/5/18	Thu 6/7/18
986	Backfill	Fri 6/8/18	Wed 6/13/18
987	**Bent 4**	**Mon 6/4/18**	**Wed 6/20/18**
988	Excavate	Mon 6/4/18	Tue 6/5/18
989	Drive piling	Wed 6/6/18	Mon 6/11/18
990	FPS Lower Bent	Tue 6/12/18	Thu 6/14/18
991	Backfill	Fri 6/15/18	Wed 6/20/18
992	**Phase 2 - Construct Median**	**Thu 3/28/19**	**Sat 6/1/19**
993	Barrier wall - set up previously	Thu 3/28/19	Thu 3/28/19
994	ESC features	Fri 3/29/19	Thu 4/4/19
995	Excavation	Mon 4/1/19	Thu 5/9/19
996	Drainage structures	Tue 4/2/19	Fri 5/10/19
997	Subgrade treatment	Tue 4/30/19	Fri 5/10/19
998	Underdrains	Tue 5/7/19	Sat 5/11/19
999	Subbase	Thu 5/9/19	Tue 5/28/19
1000	PCCP	Sat 5/11/19	Thu 5/30/19
1001	Shoulder stone	Mon 5/20/19	Sat 6/1/19
1002	Guardrail	Tue 5/21/19	Thu 5/30/19
1003	Crossovers	Fri 5/24/19	Fri 5/31/19
1004	**Bridge Superstructure**	**Thu 6/21/18**	**Sat 10/27/18**
1005	**Mutton Creek Superstructure**	**Thu 6/21/18**	**Mon 8/27/18**
1006	Remove Barrierwall & approaches	Thu 6/21/18	Fri 6/22/18
1007	Str.6 Drill and Dowel / tie new wall reinforcing	Sat 6/23/18	Mon 6/25/18
1008	Str.7 Set beams	Tue 6/26/18	Thu 6/28/18
1009	Str.7 Deck Removals	Fri 6/29/18	Mon 7/9/18
1010	Str.7 SIP decking	Tue 7/10/18	Thu 7/12/18
1011	Str.7 Form Superstructure	Wed 7/11/18	Wed 7/18/18
1012	Str.7 Place Deck Reinforcing	Thu 7/19/18	Wed 7/25/18
1013	Str.7 Pour & Cure Deck	Fri 7/27/18	Fri 8/3/18
1014	FPS Approaches	Tue 7/31/18	Wed 8/8/18

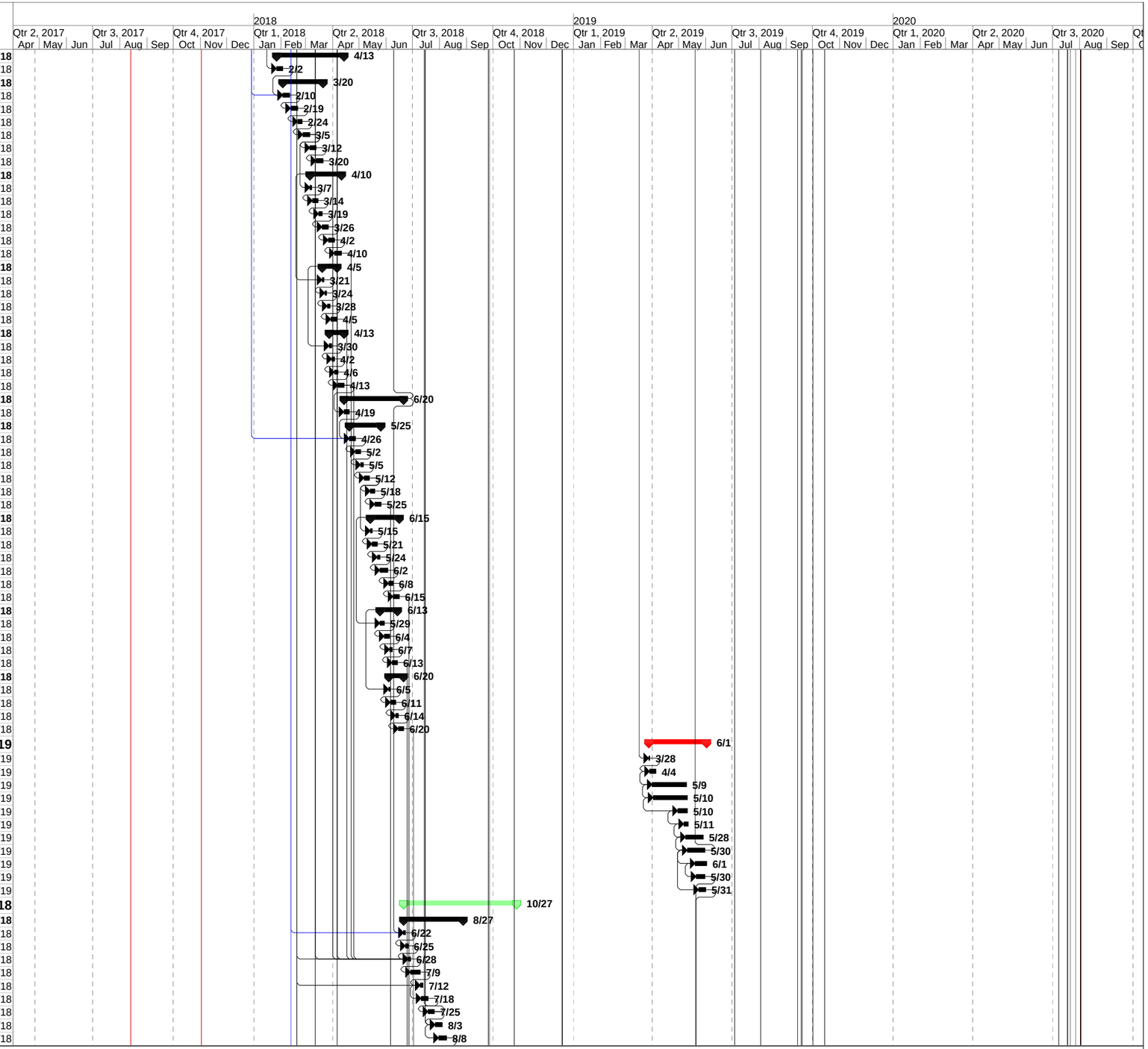

E&B Paving - United Consulting Design/Build Team
I-65 SE Design Build Best Value
Preliminary Project Baseline Schedule

Task | Milestone | Summary | Inactive Milestone | Inactive Summary | Manual Task | Duration-only | Manual Summary Rollup | Manual Summary | Start-only | Finish-only | External Tasks | External Milestone

ID	Task Name	Start	Finish
1015	Slip form barrier rail	Thu 8/9/18	Thu 8/9/18
1016	Mill existing deck deck	Fri 8/10/18	Fri 8/10/18
1017	Hydro Deck	Sat 8/11/18	Mon 8/13/18
1018	Partial Depth Removal	Tue 8/14/18	Sat 8/18/18
1019	Overlay Bridge with Microcilica or Laytex Mod.	Mon 8/20/18	Mon 8/27/18
1020	**CSX RR Superstructure**	**Tue 8/28/18**	**Sat 10/27/18**
1021	Str.4 Set beams	Tue 8/28/18	Thu 8/30/18
1022	Str.3 Remove barrier wall	Fri 8/31/18	Mon 9/3/18
1023	Str.3 Patch bridge deck	Tue 9/4/18	Thu 9/6/18
1024	Remove approach slabs	Fri 9/7/18	Tue 9/11/18
1025	Str.4 Deck Removals	Wed 9/12/18	Tue 9/18/18
1026	Str.4 SIP decking	Wed 9/19/18	Fri 9/21/18
1027	Str.4 Form Superstructure	Thu 9/20/18	Thu 9/27/18
1028	Str.4 Place Deck Reinforcing	Mon 10/1/18	Sat 10/6/18
1029	Str.4 Pour & Cure Deck	Mon 10/8/18	Mon 10/15/18
1030	FPS Approaches	Thu 10/11/18	Mon 10/22/18
1031	Slip form barrier rail	Tue 10/23/18	Wed 10/24/18
1032	Seal cracks in existing bridge decks	Thu 10/25/18	Sat 10/27/18
1033	**Phase 3 - Construct Northbound**	**Sat 6/1/19**	**Thu 8/8/19**
1034	Barrier wall - remove NB - set up MOT	Sat 6/1/19	Thu 6/6/19
1035	ESC features	Fri 6/7/19	Wed 6/12/19
1036	Pavement removal	Mon 6/10/19	Wed 7/17/19
1037	Drainage structures	Tue 6/11/19	Thu 7/18/19
1038	Subgrade treatment	Mon 7/8/19	Thu 7/18/19
1039	Underdrains	Mon 7/15/19	Fri 7/19/19
1040	Subbase	Wed 7/17/19	Fri 8/2/19
1041	PCCP	Fri 7/19/19	Mon 8/5/19
1042	Shoulder stone	Fri 7/26/19	Tue 8/6/19
1043	Signs	Fri 7/19/19	Thu 8/8/19
1044	Guardrail	Wed 7/31/19	Wed 8/7/19
1045	**Bridge Superstructure**	**Fri 6/7/19**	**Thu 7/11/19**
1046	**Mutton Creek Superstructure**	**Fri 6/7/19**	**Thu 7/11/19**
1047	Remove Barrierwall & approaches	Fri 6/7/19	Sat 6/8/19
1048	Drill and Dowel / tie new wall reinforcing	Mon 6/10/19	Tue 6/11/19
1049	FPS approaches	Wed 6/12/19	Wed 6/19/19
1050	Slip barrierwall and transitions	Thu 6/20/19	Thu 6/20/19
1051	Mill existing deck deck	Fri 6/21/19	Fri 6/21/19
1052	Hydro Deck	Sat 6/22/19	Mon 6/24/19
1053	Partial Depth Removal	Tue 6/25/19	Sat 6/29/19
1054	Overlay Bridge with Microcilica or Laytex Mod.	Mon 7/1/19	Thu 7/11/19
1055	**CSX RR Superstructure**	**Fri 6/7/19**	**Mon 6/24/19**
1056	Patch bridge deck	Fri 6/7/19	Sat 6/8/19
1057	Replace approach slabs	Mon 6/10/19	Mon 6/17/19
1058	Seal cracks in bridge deck	Tue 6/18/19	Thu 6/20/19
1059	Poly overlay bridge deck	Fri 6/21/19	Mon 6/24/19
1060	**Phase 4 - Construct Southbound**	**Fri 8/9/19**	**Wed 10/30/19**
1061	Barrier wall - move SB to NB - set up MOT	Fri 8/9/19	Wed 8/14/19
1062	ESC features	Thu 8/15/19	Tue 8/20/19
1063	Pavement removal	Sat 8/17/19	Mon 9/23/19
1064	Drainage structures	Mon 8/19/19	Tue 9/24/19
1065	Subgrade treatment	Fri 9/13/19	Tue 9/24/19
1066	Underdrains	Fri 9/20/19	Wed 9/25/19
1067	Subbase	Mon 9/23/19	Tue 10/15/19
1068	PCCP	Wed 9/25/19	Thu 10/17/19
1069	Shoulder stone	Sat 10/5/19	Fri 10/18/19
1070	Guardrail	Fri 10/11/19	Sat 10/19/19
1071	Remove barrier wall	Mon 10/21/19	Fri 10/25/19
1072	Pavement markings	Sat 10/26/19	Mon 10/28/19
1073	RPMS	Tue 10/29/19	Wed 10/30/19
1074	Signs	Wed 9/25/19	Tue 10/22/19
1075	Corrugations	Tue 10/29/19	Wed 10/30/19
1076	**Bridge Superstructure**	**Thu 8/15/19**	**Tue 9/17/19**
1077	**Mutton Creek Superstructure**	**Thu 8/15/19**	**Tue 9/17/19**
1078	Remove barrierwall and approaches	Thu 8/15/19	Sat 8/17/19
1079	FPS approaches	Mon 8/19/19	Mon 8/26/19
1080	Drill and dowel barrierwall reinforcing	Tue 8/27/19	Thu 8/29/19
1081	Slip new barrierwall and approaches	Fri 8/30/19	Fri 8/30/19
1082	Mill existing deck deck	Tue 9/3/19	Tue 9/3/19
1083	Hydro Deck	Wed 9/4/19	Mon 9/9/19
1084	Overlay Bridge with Microcilica or Laytex Mod.	Tue 9/10/19	Tue 9/17/19
1085	**CSX RR Superstructure**	**Thu 8/15/19**	**Fri 9/6/19**
1086	Remove approaches	Thu 8/15/19	Sat 8/17/19
1087	FPS new bridge approaches	Mon 8/19/19	Mon 8/26/19
1088	FPS barrierwall Transitions	Tue 8/27/19	Tue 8/27/19

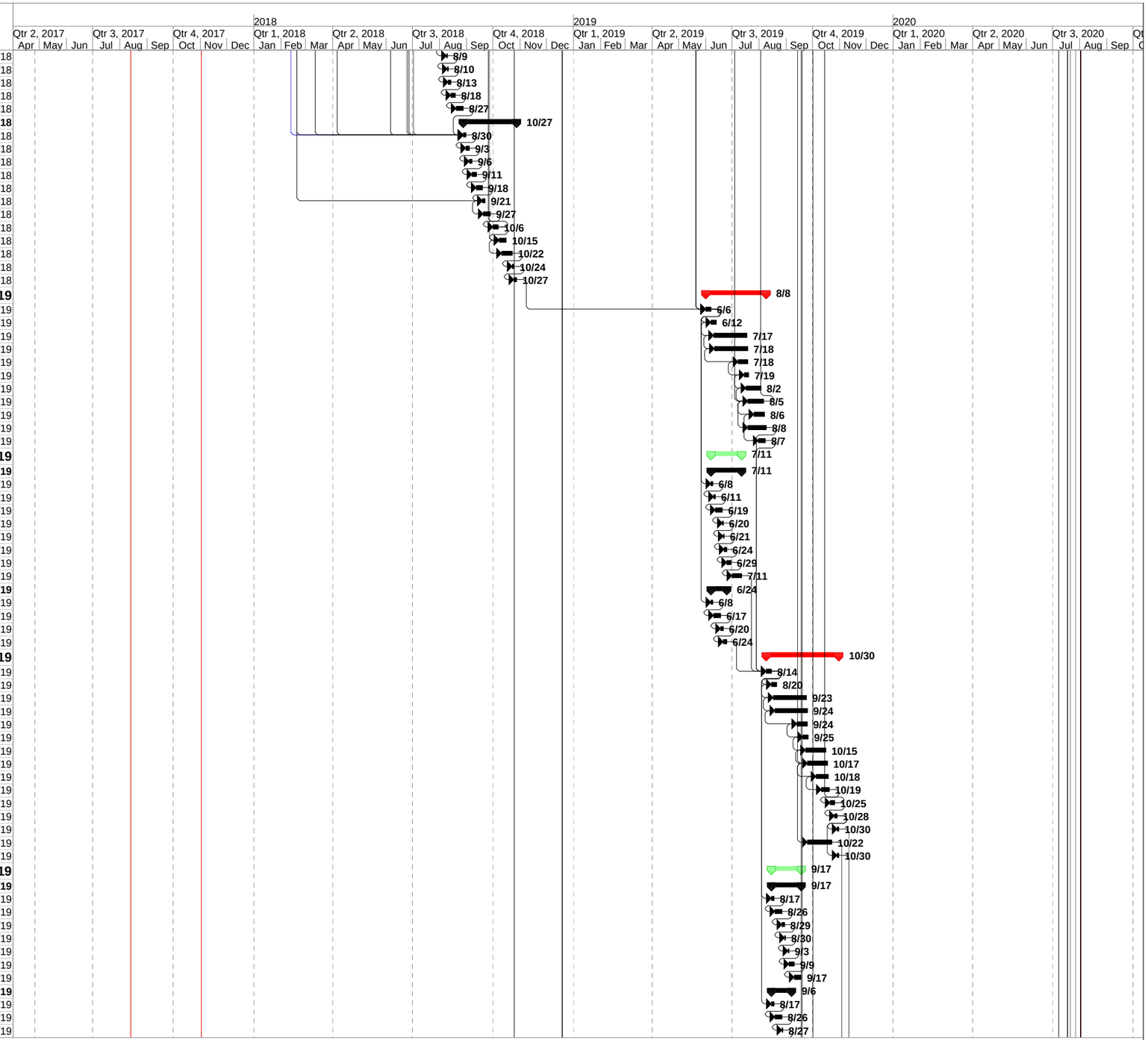

E&B Paving - United Consulting Design/Build Team
I-65 SE Design Build Best Value
Preliminary Project Baseline Schedule

Task | Milestone | Summary | Inactive Milestone | Inactive Summary | Manual Task | Duration-only | Manual Summary Rollup | Manual Summary | Start-only | Finish-only | External Tasks | External Milestone

ID	Task Name	Start	Finish
1089	Sandblast and seal cracks in deck	Wed 8/28/19	Fri 8/30/19
1090	Poly overlay bridge deck	Tue 9/3/19	Fri 9/6/19
1091	**Overpass Bridges**	**Mon 4/2/18**	**Fri 5/22/20**
1092	**Overpass Bridge - Enos Rd**	**Mon 4/2/18**	**Tue 5/29/18**
1093	Close Road	Mon 4/2/18	Mon 4/2/18
1094	Mill Deck	Tue 4/3/18	Tue 4/3/18
1095	Hydro Deck	Thu 4/5/18	Fri 4/6/18
1096	Deck patching	Sat 4/7/18	Fri 4/13/18
1097	Concrete Patching to be phased w/ I-65 Rehab	Sat 4/14/18	Thu 4/19/18
1098	Remove Approaches	Fri 4/20/18	Sat 4/21/18
1099	Remove Mudwalls/ Deck Portion	Mon 4/23/18	Thu 4/26/18
1100	Jack and Support	Fri 4/27/18	Sat 4/28/18
1101	FPS endbents	Mon 4/30/18	Sat 5/5/18
1102	Backfill	Mon 5/7/18	Tue 5/8/18
1103	FPS Approaches	Wed 5/9/18	Mon 5/14/18
1104	Sandblast Deck	Tue 5/15/18	Wed 5/16/18
1105	Pour overlay and Cure	Thu 5/17/18	Thu 5/24/18
1106	Surface seal	Fri 5/25/18	Fri 5/25/18
1107	Open Road	Tue 5/29/18	Tue 5/29/18
1108	**Overpass Bridge - County Rd 800 N**	**Wed 5/30/18**	**Thu 7/12/18**
1109	Close Road	Wed 5/30/18	Wed 5/30/18
1110	Mill Deck	Thu 5/31/18	Thu 5/31/18
1111	Hydro Deck	Fri 6/1/18	Sat 6/2/18
1112	Deck patching	Mon 6/4/18	Fri 6/8/18
1113	Concrete Patching to be phased w/ I-65 Rehab	Sat 6/9/18	Thu 6/14/18
1114	Remove Approaches	Sat 6/9/18	Tue 6/12/18
1115	Remove Bridge joint	Wed 6/13/18	Thu 6/14/18
1116	Grade approaches	Fri 6/15/18	Sat 6/16/18
1117	FPS Approaches	Mon 6/18/18	Fri 6/22/18
1118	Form structural joint expansion system	Sat 6/23/18	Mon 6/25/18
1119	Sandblast Deck	Tue 6/26/18	Wed 6/27/18
1120	Pour overlay and Cure	Thu 6/28/18	Mon 7/9/18
1121	Place structural joint expansion system	Tue 7/10/18	Wed 7/11/18
1122	Surface seal	Thu 7/12/18	Thu 7/12/18
1123	Open Road	Thu 7/12/18	Thu 7/12/18
1124	**Overpass Bridge - Redding Rd**	**Fri 7/13/18**	**Tue 8/28/18**
1125	Close Road	Fri 7/13/18	Fri 7/13/18
1126	Mill Deck	Sat 7/14/18	Sat 7/14/18
1127	Hydro Deck	Mon 7/16/18	Tue 7/17/18
1128	Deck patching	Wed 7/18/18	Mon 7/23/18
1129	Concrete Patching to be phased w/ I-65 Rehab	Wed 7/18/18	Sat 7/21/18
1130	Remove Approaches	Mon 7/23/18	Wed 7/25/18
1131	Remove Mudwalls/ Deck Portion	Thu 7/26/18	Sat 7/28/18
1132	Jack and Support	Mon 7/30/18	Tue 7/31/18
1133	FPS endbents	Wed 8/1/18	Mon 8/6/18
1134	Backfill	Tue 8/7/18	Wed 8/8/18
1135	FPS Approaches	Thu 8/9/18	Tue 8/14/18
1136	Sandblast Deck	Wed 8/15/18	Thu 8/16/18
1137	Pour overlay and Cure	Fri 8/17/18	Fri 8/24/18
1138	Surface seal	Sat 8/25/18	Sat 8/25/18
1139	Transition Mill Approach Pavement	Mon 8/27/18	Mon 8/27/18
1140	Open Road	Tue 8/28/18	Tue 8/28/18
1141	**Overpass Bridge - SR 11**	**Mon 4/1/19**	**Fri 6/21/19**
1142	Begin Restrictions	Mon 4/1/19	Mon 4/1/19
1143	Mill Deck	Mon 4/1/19	Tue 4/2/19
1144	Hydro Deck	Thu 4/4/19	Fri 4/5/19
1145	Deck patching	Sat 4/6/19	Fri 4/12/19
1146	Concrete Patching to be phased w/ I-65 Rehab	Sat 4/13/19	Fri 4/19/19
1147	Remove Approaches	Sat 4/20/19	Mon 4/22/19
1148	Grade approaches	Tue 4/23/19	Thu 4/25/19
1149	FPS Approaches	Fri 4/26/19	Thu 5/2/19
1150	Sandblast Deck	Fri 5/3/19	Sat 5/4/19
1151	Pour overlay and Cure	Mon 5/6/19	Mon 5/13/19
1152	Move trraffic	Tue 5/14/19	Tue 5/14/19
1153	Mill Deck	Wed 5/15/19	Thu 5/16/19
1154	Hydro Deck	Fri 5/17/19	Sat 5/18/19
1155	Deck patching	Mon 5/20/19	Fri 5/24/19
1156	Remove Approaches	Tue 5/28/19	Wed 5/29/19
1157	Grade approaches	Thu 5/30/19	Fri 5/31/19
1158	FPS Approaches	Sat 6/1/19	Fri 6/7/19
1159	Sandblast Deck	Sat 6/8/19	Mon 6/10/19
1160	Pour overlay and Cure	Tue 6/11/19	Tue 6/18/19
1161	Surface seal	Wed 6/19/19	Wed 6/19/19
1162	Transition Mill Approach Pavement	Thu 6/20/19	Thu 6/20/19

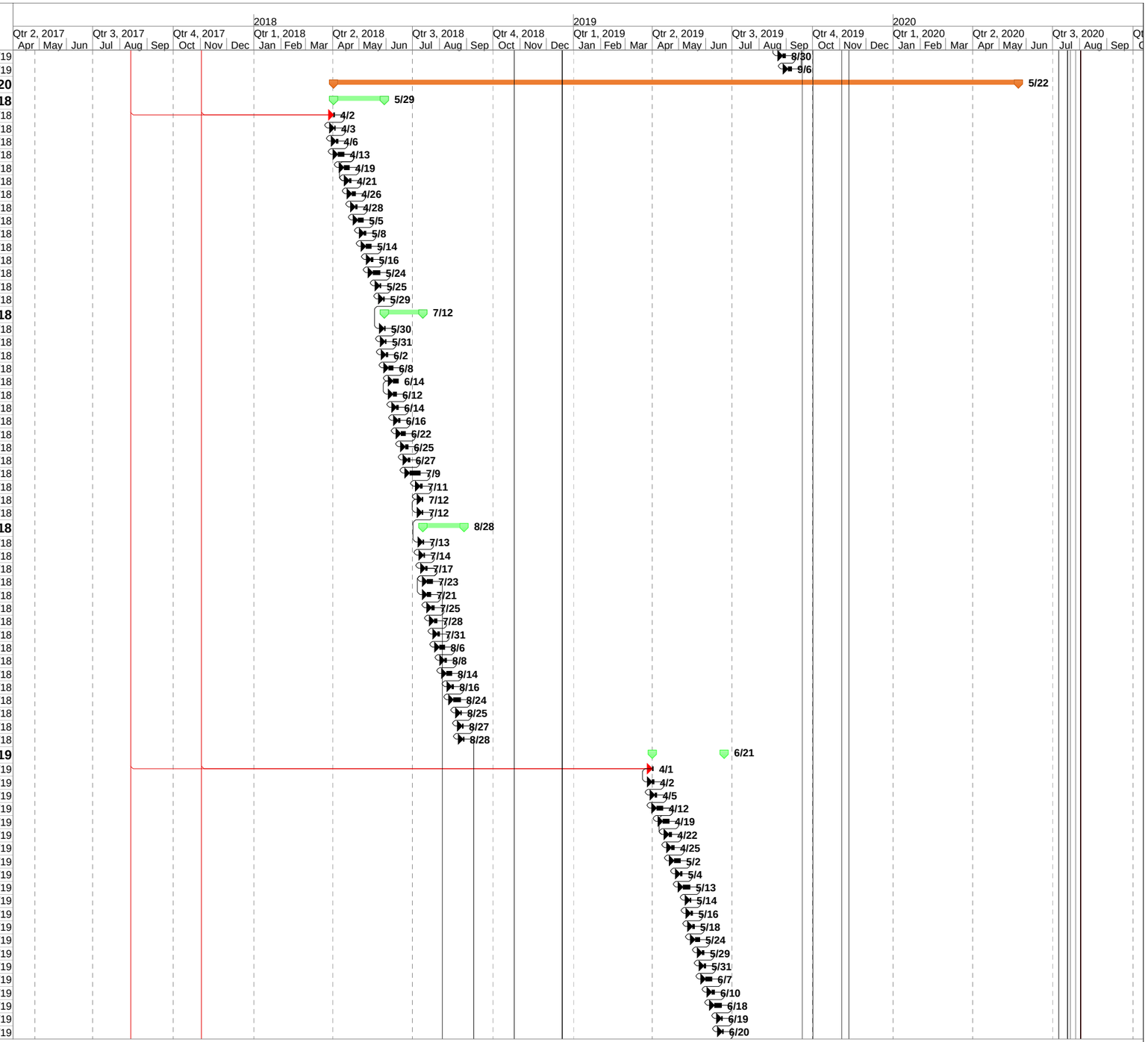

E&B Paving - United Consulting Design/Build Team
I-65 SE Design Build Best Value
Preliminary Project Baseline Schedule

Task | Milestone | Summary | Inactive Milestone | Inactive Summary | Manual Task | Duration-only | Manual Summary Rollup | Manual Summary | Start-only | Finish-only | External Tasks | External Milestone

ID	Task Name	Start	Finish
1163	Open Road	Fri 6/21/19	Fri 6/21/19
1164	**Overpass Bridge - Countyline Rd**	**Sat 6/22/19**	**Wed 8/28/19**
1165	Close Road	Sat 6/22/19	Sat 6/22/19
1166	Mill Deck	Mon 6/24/19	Mon 6/24/19
1167	Hydro Deck	Tue 6/25/19	Wed 6/26/19
1168	Deck patching	Thu 6/27/19	Tue 7/2/19
1169	Concrete Patching to be phased w/ I-65 Rehab	Wed 7/3/19	Wed 7/10/19
1170	Repair Slopes to be phased w/ I-65 rehab	Thu 7/11/19	Mon 7/22/19
1171	Remove Approaches	Tue 7/23/19	Thu 7/25/19
1172	Remove Mudwalls/ Deck Portion	Fri 7/26/19	Mon 7/29/19
1173	Jack and Support	Tue 7/30/19	Wed 7/31/19
1174	FPS endbents	Thu 8/1/19	Tue 8/6/19
1175	Backfill	Wed 8/7/19	Thu 8/8/19
1176	FPS Approaches	Fri 8/9/19	Wed 8/14/19
1177	Sandblast Deck	Thu 8/15/19	Fri 8/16/19
1178	Pour overlay and Cure	Sat 8/17/19	Sat 8/24/19
1179	Surface seal	Mon 8/26/19	Mon 8/26/19
1180	Transition Mill Approach Pavement	Tue 8/27/19	Tue 8/27/19
1181	Open Road	Wed 8/28/19	Wed 8/28/19
1182	**Overpass Bridge - County Rd 950 S**	**Thu 8/29/19**	**Wed 10/16/19**
1183	Close Road	Thu 8/29/19	Thu 8/29/19
1184	Mill Deck	Fri 8/30/19	Fri 8/30/19
1185	Hydro Deck	Tue 9/3/19	Wed 9/4/19
1186	Deck patching	Thu 9/5/19	Tue 9/10/19
1187	Concrete Patching to be phased w/ I-65 Rehab	Thu 9/5/19	Mon 9/9/19
1188	Repair Slopes to be phased w/ I-65 rehab	Tue 9/10/19	Fri 9/20/19
1189	Remove Approaches	Tue 9/10/19	Thu 9/12/19
1190	Remove Mudwalls/ Deck Portion	Fri 9/13/19	Mon 9/16/19
1191	Jack and Support	Tue 9/17/19	Wed 9/18/19
1192	FPS endbents	Thu 9/19/19	Tue 9/24/19
1193	Backfill	Wed 9/25/19	Thu 9/26/19
1194	FPS Approaches	Fri 9/27/19	Wed 10/2/19
1195	Sandblast Deck	Thu 10/3/19	Fri 10/4/19
1196	Pour overlay and Cure	Sat 10/5/19	Sat 10/12/19
1197	Surface seal	Mon 10/14/19	Mon 10/14/19
1198	Transition Mill Approach Pavement	Tue 10/15/19	Tue 10/15/19
1199	Open Road	Wed 10/16/19	Wed 10/16/19
1200	**Overpass Bridge - County Rd 625 S**	**Thu 4/2/20**	**Fri 5/22/20**
1201	Close Road	Thu 4/2/20	Thu 4/2/20
1202	Mill Deck	Fri 4/3/20	Fri 4/3/20
1203	Hydro Deck	Sat 4/4/20	Mon 4/6/20
1204	Deck patching	Tue 4/7/20	Mon 4/13/20
1205	Concrete Patching to be phased w/ I-65 Rehab	Tue 4/14/20	Sat 4/18/20
1206	Remove Approaches	Tue 4/14/20	Fri 4/17/20
1207	Remove Mudwalls/ Deck Portion	Sat 4/18/20	Tue 4/21/20
1208	Jack and Support	Thu 4/23/20	Fri 4/24/20
1209	FPS endbents	Sat 4/25/20	Fri 5/1/20
1210	Backfill	Sat 5/2/20	Mon 5/4/20
1211	FPS Approaches	Tue 5/5/20	Sat 5/9/20
1212	Sandblast Deck	Mon 5/11/20	Tue 5/12/20
1213	Pour overlay and Cure	Wed 5/13/20	Wed 5/20/20
1214	Surface seal	Thu 5/21/20	Thu 5/21/20
1215	Transition Mill Approach Pavement	Fri 5/22/20	Fri 5/22/20
1216	Open Road	Fri 5/22/20	Fri 5/22/20
1217	**Section E Resurface**	**Mon 5/6/19**	**Mon 9/16/19**
1218	MOT	Mon 5/6/19	Thu 9/12/19
1219	Milling	Sat 5/11/19	Thu 9/12/19
1220	HMA Surface	Wed 5/15/19	Wed 9/4/19
1221	SMA Surface	Thu 9/5/19	Mon 9/16/19
1222	**I-65 over Denois Creek**	**Mon 4/9/18**	**Fri 9/21/18**
1223	I-65 over Denois Creek Northbound	Mon 7/2/18	Fri 9/21/18
1224	I-65 over Denois Creek Southbound	Mon 4/9/18	Fri 6/29/18
1225	As-built Drawings Submitted	Mon 8/17/20	Mon 8/17/20
1226	Substantially Complete	Mon 8/17/20	Mon 8/17/20

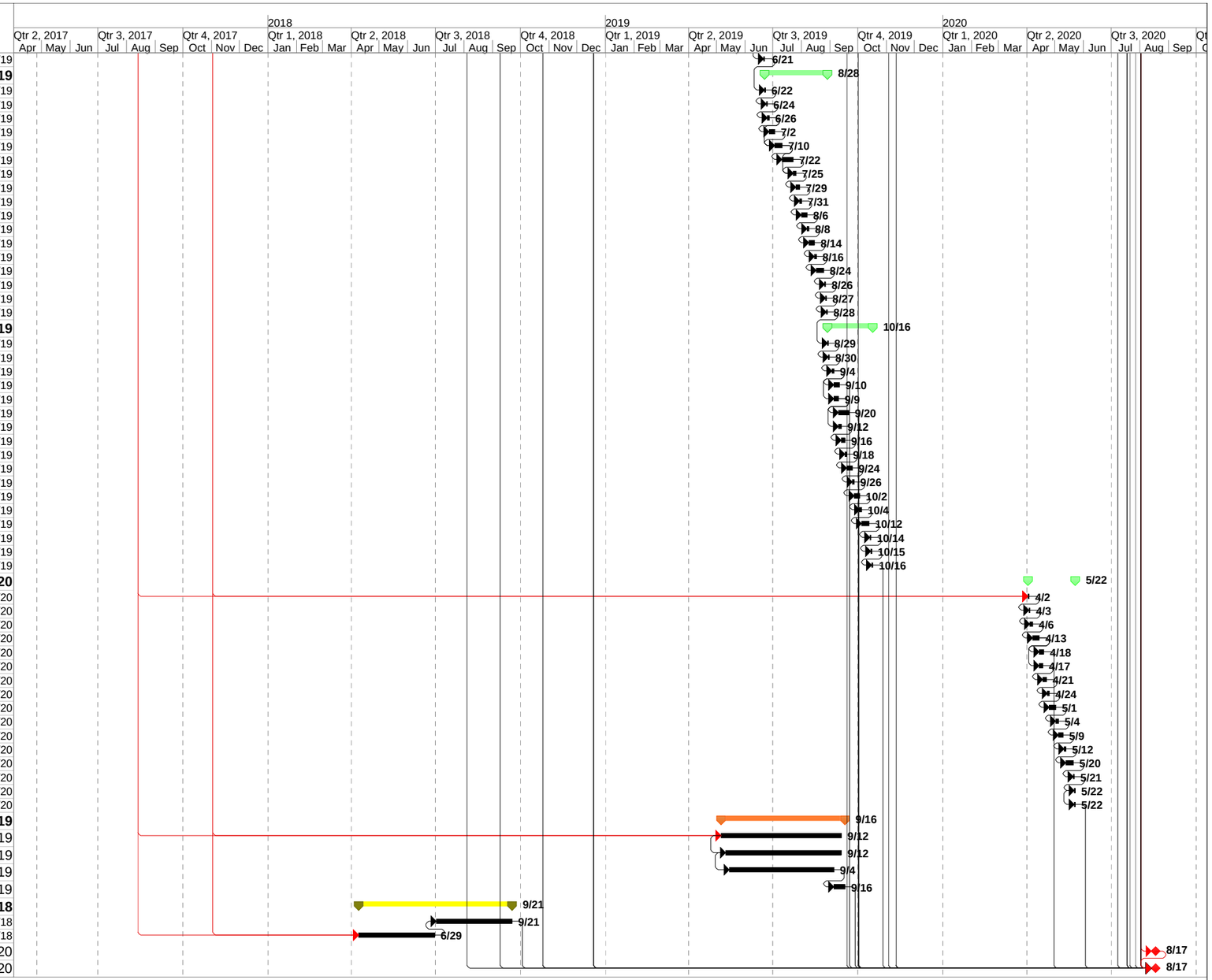

E&B Paving - United Consulting Design/Build Team
I-65 SE Design Build Best Value
Preliminary Project Baseline Schedule

Task		Inactive Milestone		Duration-only		Start-only		External Milestone	
Milestone		Inactive Summary		Manual Summary Rollup		Finish-only			
Summary		Manual Task		Manual Summary		External Tasks			